

FENCE LEGEND	
///	WOOD
oo oo	CHAIN LINK
x x	WROUGHT IRON

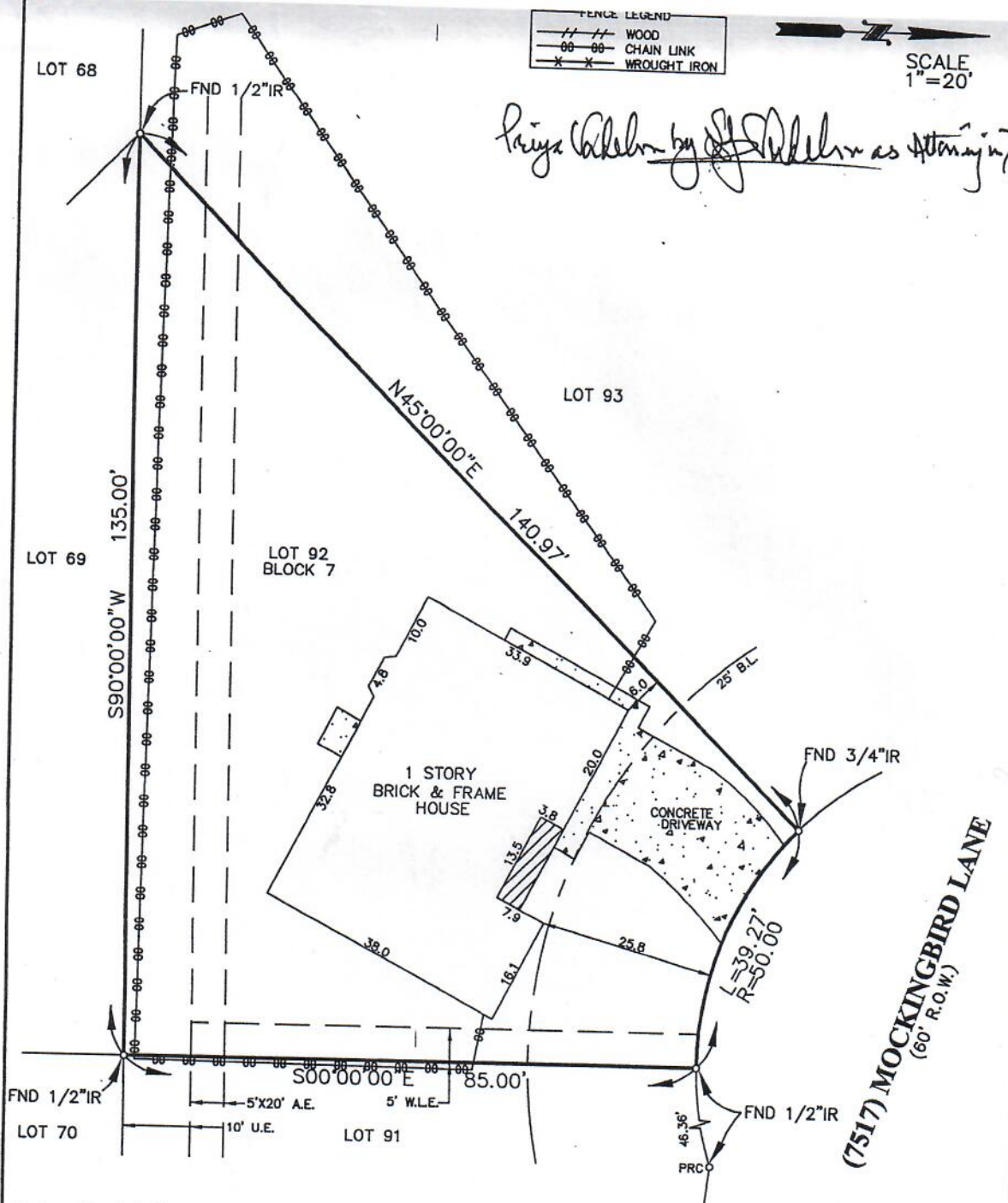

SCALE
1"=20'

Priya Vadehra by [Signature] as Attorney in fact



Note: Restrictive covenants as recorded in V-5, P-66 GCMR; V-1840, P-461 GCDR.

BUYER: Priya Vadehra 7517 Mockingbird Lane

DESCRIBED PROPERTY:
 Lot 92, in Block 7, of SOUTH ACRE MANOR, Section 3, according to the map or plat thereof recorded in Volume 1616, Page 106 of the Plat Records of Galveston County, Texas.

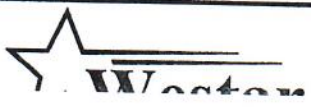

I, Steven H. Stafford, Registered Professional Land Surveyor, State of Texas, do hereby certify that the above Plat represents an actual survey made on the

Page 1 of 2

see next page

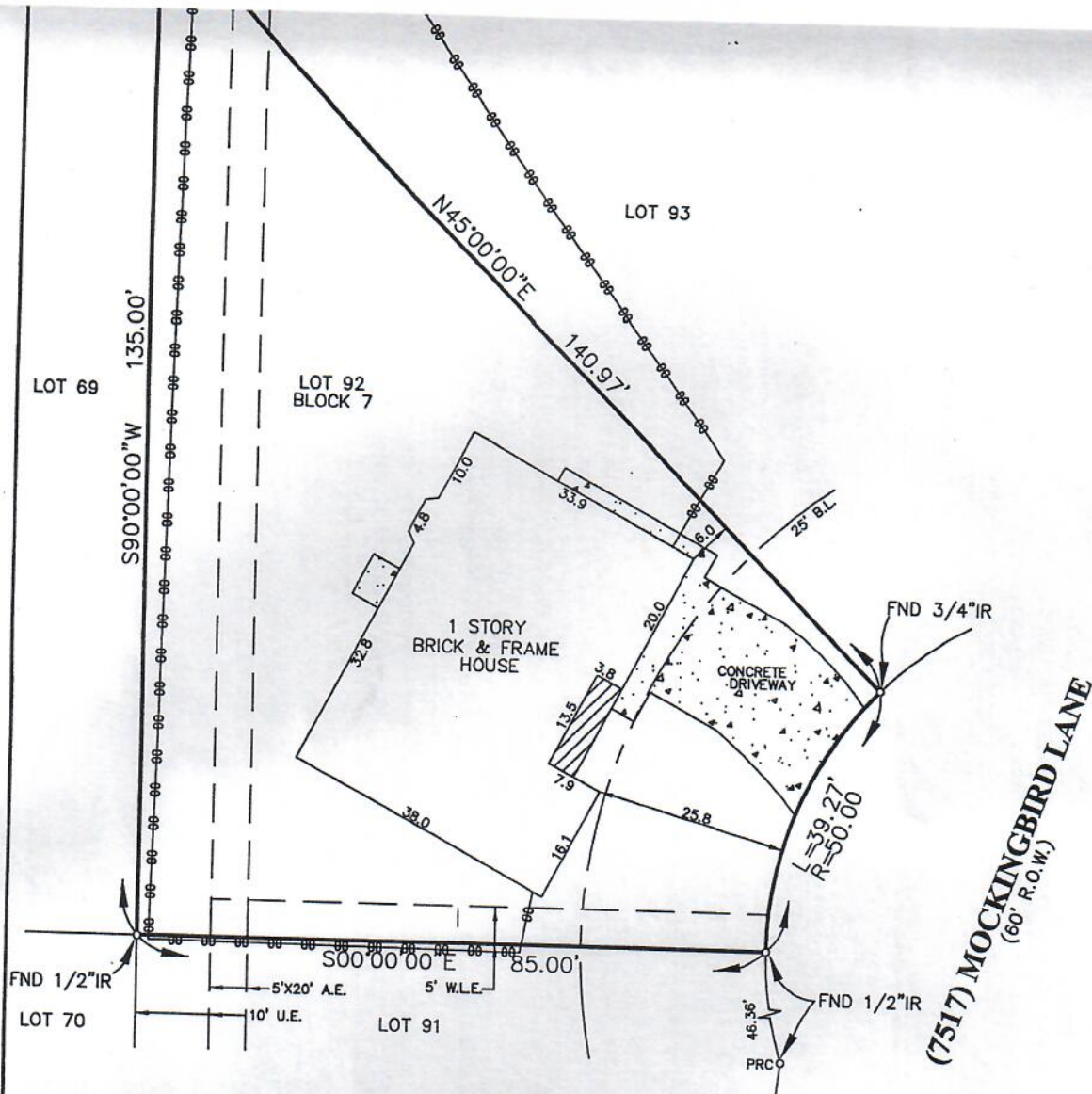

Note: Restrictive covenants as recorded in V-5, P-66 GCMR; V-1840, P-461 GCDR.

BUYER: Priya Vadehra 7517 Mockingbird Lane

DESCRIBED PROPERTY:
 Lot 92, in Block 7, of SOUTH ACRE MANOR, Section 3, according to the map or plat thereof recorded in Volume 1616, Page 106 of the Plat Records of Galveston County, Texas.

Westar
 LAND SURVEYORS, INC.
 P.O. Box 669 • Alvin, Texas 77512-0669
 (281) 388-1159 • Fax: (281) 388-0317

G.F. 318443
 Date: 2-25-04
 Job: 22930



I, Steven H. Stafford, Registered Professional Land Surveyor, State of Texas, do hereby certify that the above Plat represents an actual survey made on the ground on this day under my supervision, and there are no discrepancies, conflicts, shortages in area or boundary lines, or any encroachments, or overlapping of improvements, to the best of my knowledge and belief, except as shown herein.

Note: There are no natural drainage courses on this property.
 Note: This property does not lie in a flood hazard zone according to H.U.D./F.I.A.

485514 0030 C 5-2-83 Zone "X"

BJH

Page
 2 of 2