

**MADDUX PROFESSIONAL LAND SURVEYING CO.**  
 27350 BLUEBERRY HILL DR., STE. #1, CONROE, TEXAS 77385  
 (281) 367-2052 FAX (281) 292-9220

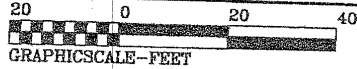

Basis of bearings is recorded plat.

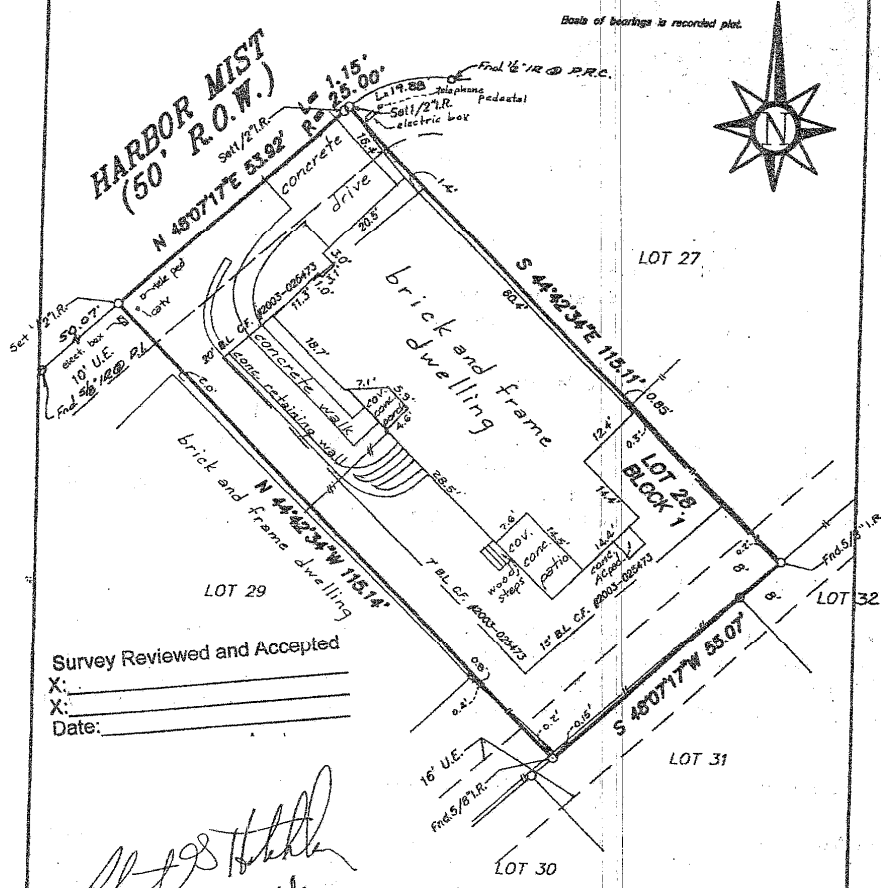

Survey Reviewed and Accepted  
 X: \_\_\_\_\_  
 X: \_\_\_\_\_  
 Date: \_\_\_\_\_

*Robert G. Hatchley*  
*Charlotte Hatchley*

STANDARD LAND SURVEY  
 LOT 28, BLOCK 1  
 BENTWATER, SECTION 49  
 A SUBDIVISION IN

MONTGOMERY COUNTY, TEXAS REF: Flat Cabinet T, Sheet 99 Map Records

Scale: 1" = 20' Date: October 15, 2004

Address: 18 Harbor Mist, Montgomery, Texas 77356

To Robert G. Hatchley and Charlotte Hatchley, Exclusively.

I hereby certify that this survey was made on the ground under my supervision and that there are no visible encroachments except as shown. This Survey substantially conforms to the current Texas Society of Professional Surveyors Standards and Specifications for a Category I-B, Condition III Survey. This Survey was performed with the benefit of a Title Commitment prepared by North American Title Insurance Corporation G.F. No. TX046281965-42. Surveyor did not abstract subject property. Surveyor did not locate underground improvements or utilities.

Maddux, Jr.  
 No. 4513

File No. 04-M-15



This drawing is the property of Maddux Professional Land Surveying Co. and shall not be used without the written consent of an agent of Maddux Professional Land Surveying Co. Maddux Professional Land Surveying accepts no responsibility for the use of this drawing for any purpose after six months from the date indicated on this drawing. All Rights Reserved. Copyright 2003 Maddux Professional Land Surveying Co.