

GF NO. CTH-WD-CTT14639049TP CHICAGO TITLE
 ADDRESS: 28003 BRENDON TRAIL COURT
 SPRING, TEXAS 77386
 BORROWER: SAMANTHA MCBROOM

LOT 24, BLOCK 1 SPRING TRAILS (SF-10), SECTION 8

ACCORDING TO THE MAP OR PLAT THEREOF RECORDED
 IN CABINET "Z", SHEET 61 OF THE MAP RECORDS
 OF MONTGOMERY COUNTY, TEXAS

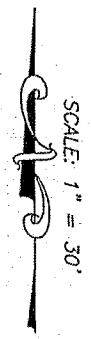

NOTE: ALL TERMS, CONDITIONS, PROVISIONS CONTAINED IN THAT CERTAIN
 BOUNDARY LINE AGREEMENT RECORDED IN VOL. 769, PG. 873, M.C.D.R.

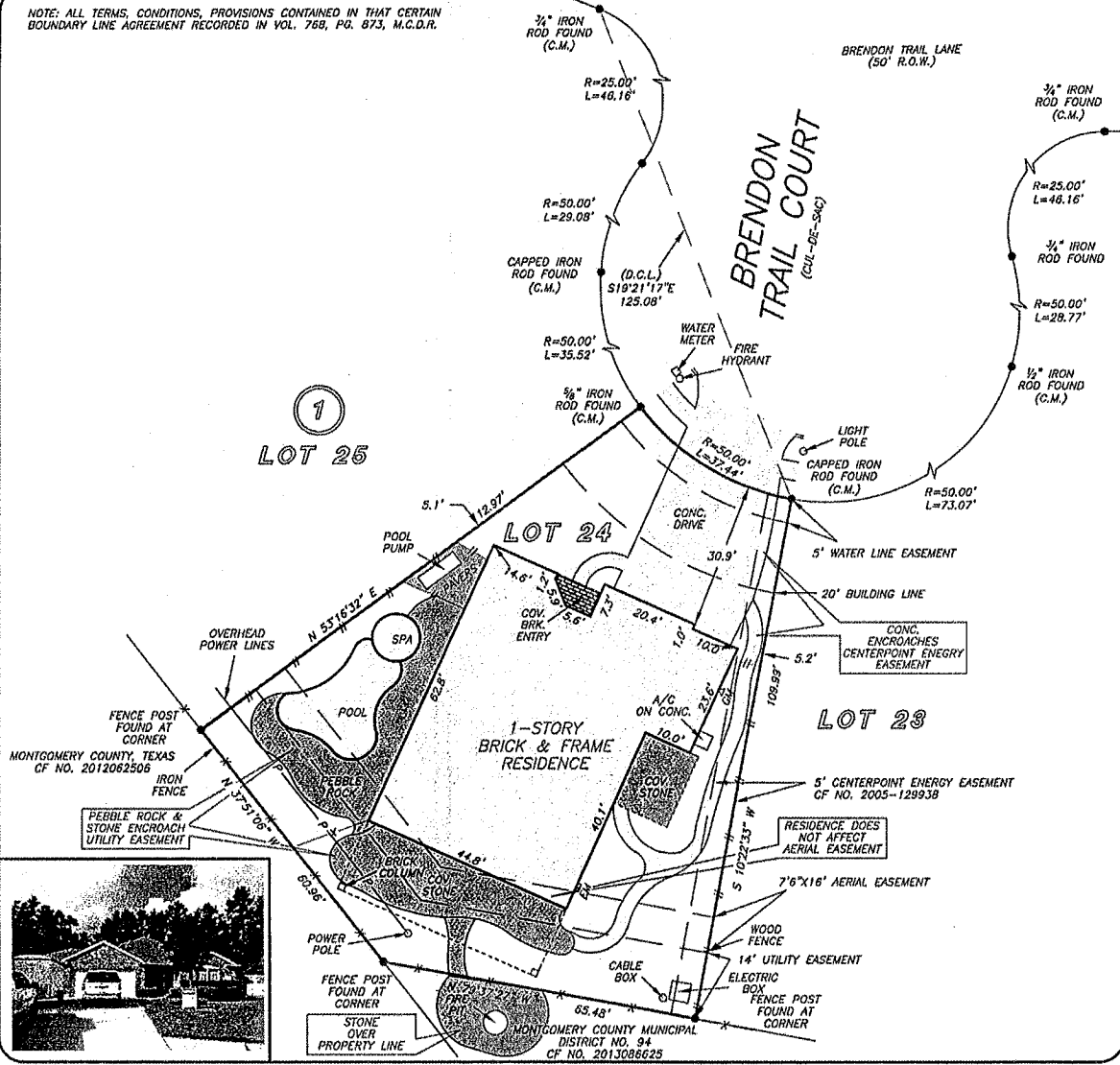

THIS PROPERTY DOES NOT LIE WITHIN THE
 100 YEAR FLOOD PLAIN AS PER FIRM
 PANEL NO. 48339C 0685 F
 MAP REVISION: 12/19/1998
 ZONE X
 BASED ONLY ON VISUAL EXAMINATION OF MAPS.
 INACCURACIES OF FEMA MAPS PREVENT EXACT
 DETERMINATION WITHOUT DETAILED FIELD STUDY

A SUBSURFACE INVESTIGATION
 WAS BEYOND THE SCOPE OF THIS SURVEY

D.C.L. = DIRECTIONAL CONTROL LINE
 RECORD BEARING: CABINET Z, SHEET 61, M.C.M.R.

I HEREBY CERTIFY THAT THIS SURVEY WAS MADE
 ON THE GROUND, THAT THIS PLAT CORRECTLY
 REPRESENTS THE FACTS FOUND AT THE
 TIME OF SURVEY AND THAT THERE ARE NO
 ENCROACHMENTS APPARENT ON THE GROUND,
 EXCEPT AS SHOWN HERON. THIS SURVEY IS
 CERTIFIED FOR THIS TRANSACTION ONLY AND
 ABSTRACTING PROVIDED IN THE ABOVE
 REFERENCED TITLE COMMITMENT WAS RELIED
 UPON IN PREPARATION OF THIS SURVEY.

GEORGE GALE
 PROFESSIONAL LAND SURVEYOR
 NO. 4678
 JOB NO. 14-05193
 JUNE 9, 2014



DRAWN BY: LH



Barbara Kelly
 281-486-1900



Tiffany Pike
 281-362-2003



Gary Sreene



PRECISION
 surveyors

1-800-LANDSURVEY
 www.precisionsurveyors.com
 281-496-1586 FAX 281-496-1867 210-829-4941 FAX 210-829-1555
 950 THREADNEEDLE STREET SUITE 150 HOUSTON, TEXAS 77079 1777 NE LOOP 410 SUITE 600 SAN ANTONIO, TEXAS 78217
 FIRM NO. 10063700