

dotloop signature verification: <https://dtp.us/zKeW-nhh3-uKjZ>

MRS
01/14/19 9:38 AM EST
dotloop verified

RR
01/14/19
10:02 AM EST
dotloop verified

ADDRESS: 3702 SOUTH VIRKUS COURT

GRAPHIC SCALE

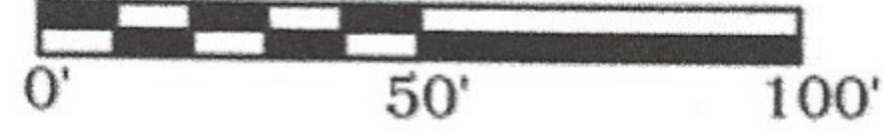

LEGEND

IRON ROD
UTILITY EASEMENT
BUILDING LINE
AERIAL EASEMENT
WOOD FENCE
WIRE FENCE
CHAIN LINK FENCE

IR
U.E.
B.L.
A.E.
CONCRETE
WOOD

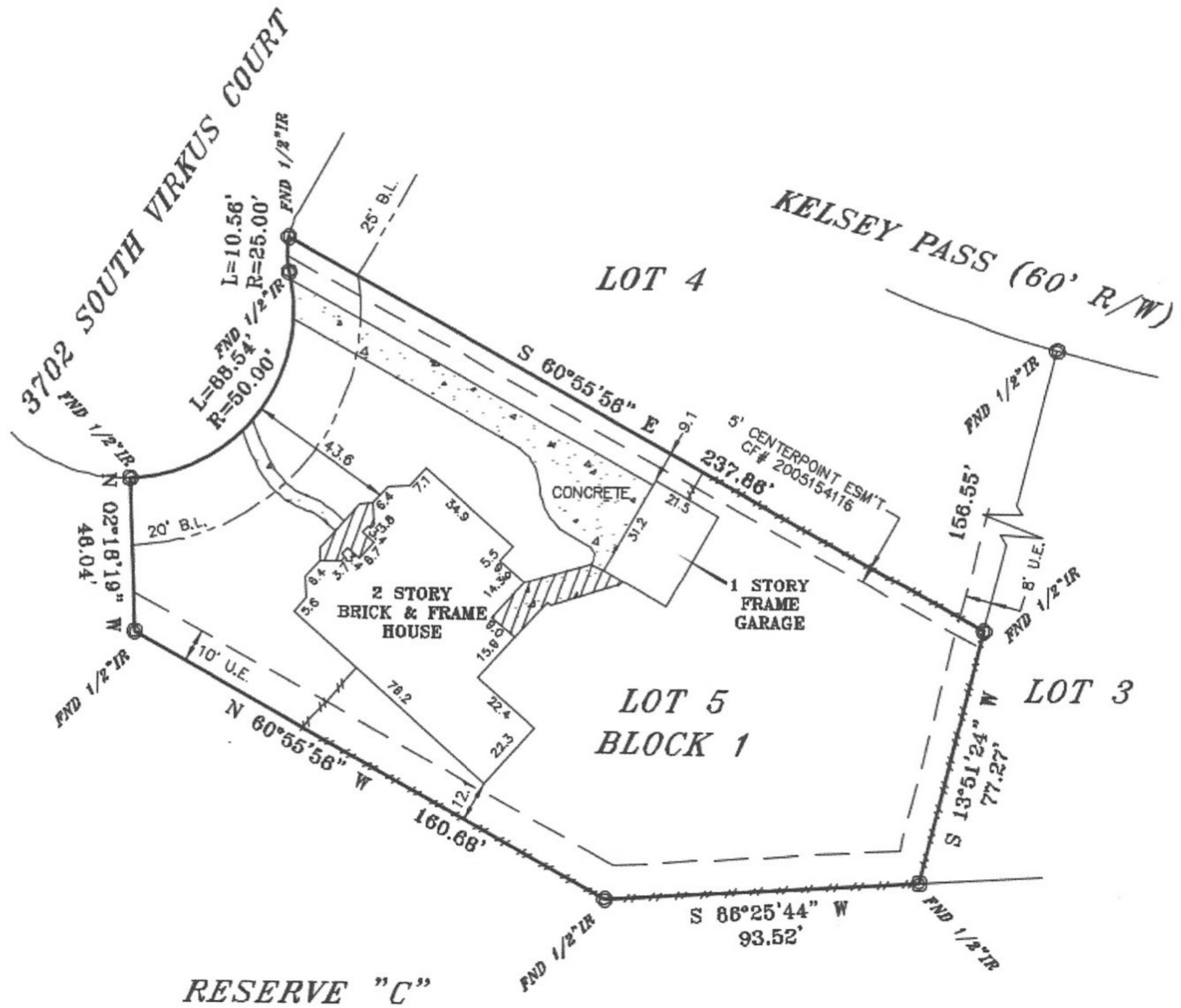

RESERVE "C"

LEGAL DESCRIPTION
 LOT FIVE (5) BLOCK ONE (1) OF SHINNA'S SEEP
 BANK MILBAGS SECTION 3-CAMADDITIONNYF ORT
 BERN COUNTY TEXAS, SAACORDINCTO THB MRP
 OR PAT THE RR ORR CORRDONPAT NO 200650755
 OF THE PLAR RECORDS OF BERN COUNTY,
 TEXAS.



ELEVATION EXPRESS LAND SURVEYS
 WWW.ELEVATIONEXPRESSLANDSURVEYS.COM
 14650 YOUNG ROAD AMARILLO SOUTH
 TEXAS 79130
 806-371-7484
 2826-371-6885



I DO HEREBY CERTIFY THAT THIS SURVEY WAS MADE IN ACCORDANCE WITH THE PROVISIONS OF THE SURVEYING ACTS OF THE STATE OF TEXAS AND THE RULES AND REGULATIONS OF THE BOARD OF SURVEYING AND MAPPING AND THAT THE SURVEYING WAS CONDUCTED IN ACCORDANCE WITH THE STANDARDS AND PRACTICES OF THE PROFESSIONAL LAND SURVEYING.

BY THE SURVEYOR: STEVEN H. SAKFORD
 LICENSE NO. 49901
 STATE OF TEXAS
 DATE: 1-14-2025

ALL INFORMATION CONTAINED HEREIN IS UNCLASSIFIED EXCEPT WHERE SHOWN OTHERWISE. THIS INFORMATION IS UNCLASSIFIED EXCEPT WHERE SHOWN OTHERWISE. DATE 01-14-2025 BY 60322 UC/BAW/STP/STP

Any reference to the date of this document is for informational purposes only and does not constitute a warranty of accuracy. The information contained herein is for informational purposes only and does not constitute a warranty of accuracy. The information contained herein is for informational purposes only and does not constitute a warranty of accuracy.