

SCALE: 1 INCH = 100 FEET

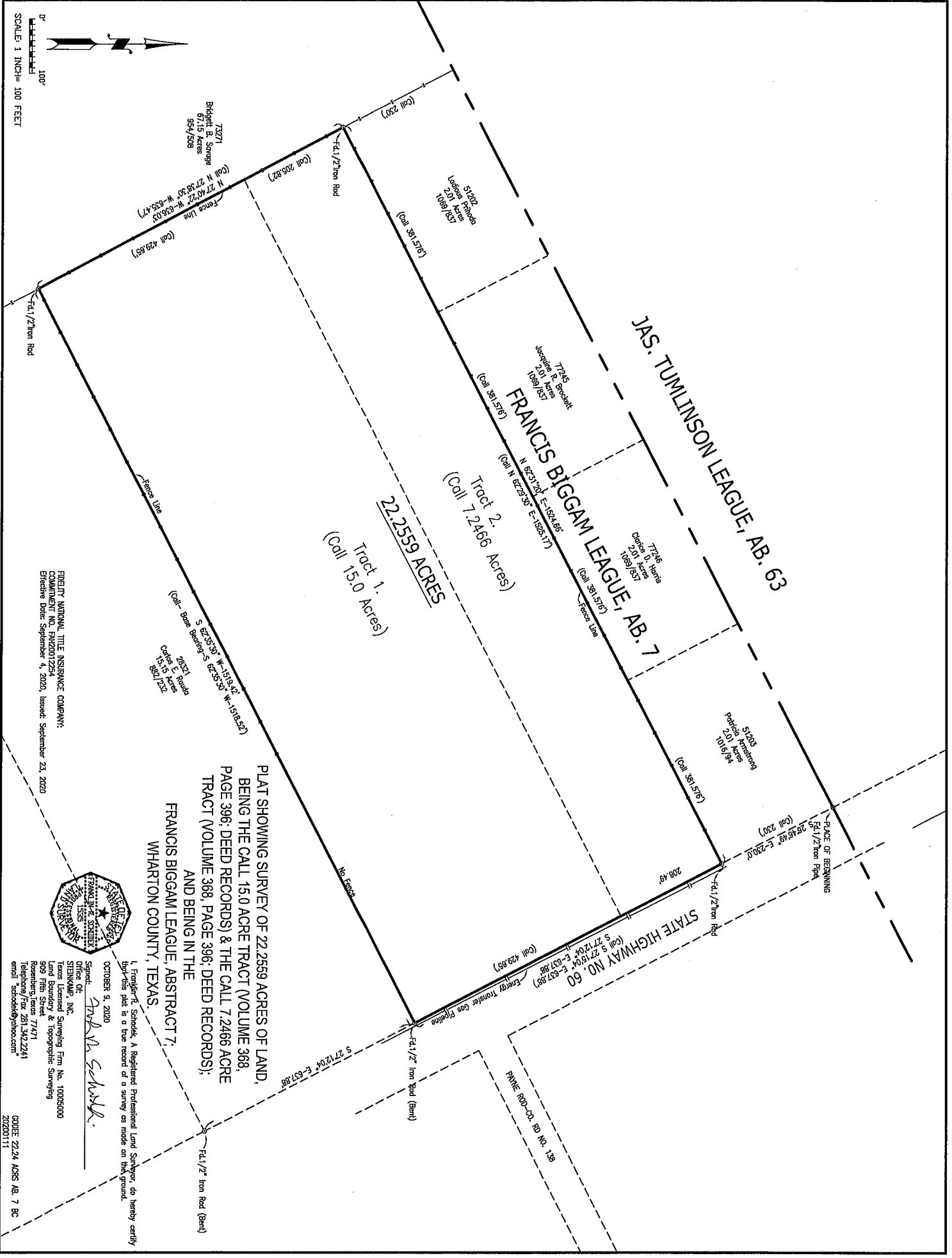

PLAT SHOWING SURVEY OF 22.2559 ACRES OF LAND,  
 BEING THE CALL 15.0 ACRE TRACT (VOLUME 368,  
 PAGE 396; DEED RECORDS) & THE CALL 7.2466 ACRE  
 TRACT (VOLUME 368, PAGE 396; DEED RECORDS),  
 AND BEING IN THE  
 FRANCIS BIGGAM LEAGUE, ABSTRACT 7,  
 WHARTON COUNTY, TEXAS.

FRANCIS BIGGAM LEAGUE, AB. 7

I, **Franklin R. Scholze**, a Registered Professional Land Surveyor, do hereby certify that this plat is a true record of a survey as made on the ground.

OCTOBER 9, 2020  
 Signed: *Franklin R. Scholze*



STENMARK, INC.  
 Texas Licensed Surveying Firm No. 10005000  
 Land Boundary & Topographic Surveying  
 909 Fifth Street  
 Rosenberg, Texas 77471  
 Telephone/Fax: 281.542.2241  
 email: scholze@stmark.com

GDSE 22.24 ADPS AB. 7 BC  
 20200111

FIDELITY NATIONAL TITLE INSURANCE COMPANY:  
 COMMITMENT NO. FH20012254  
 Effective Date: September 4, 2020, Issued: September 23, 2020