

GF NO. 2769519-10557 TEXAS AMERICAN TITLE
 ADDRESS: 16273 SUN VIEW LANE
 CONROE, TEXAS 77302
 BORROWER: HOMER LEE CAMPBELL, III

SCALE: 1" = 30'

**LOT 14, BLOCK 3
 SUMMERSET ESTATES, SECTION 1**

A SUBDIVISION IN MONTGOMERY COUNTY, TEXAS
 ACCORDING TO THE MAP OR PLAT THEREOF RECORDED
 IN CABINET T, SHEET 130 OF THE MAP RECORDS
 OF MONTGOMERY COUNTY, TEXAS

Survey Received
 and Accepted by
 X *Homer Lee Campbell*
 X *Lisa Campbell*
 X *8/29/19*
 Date

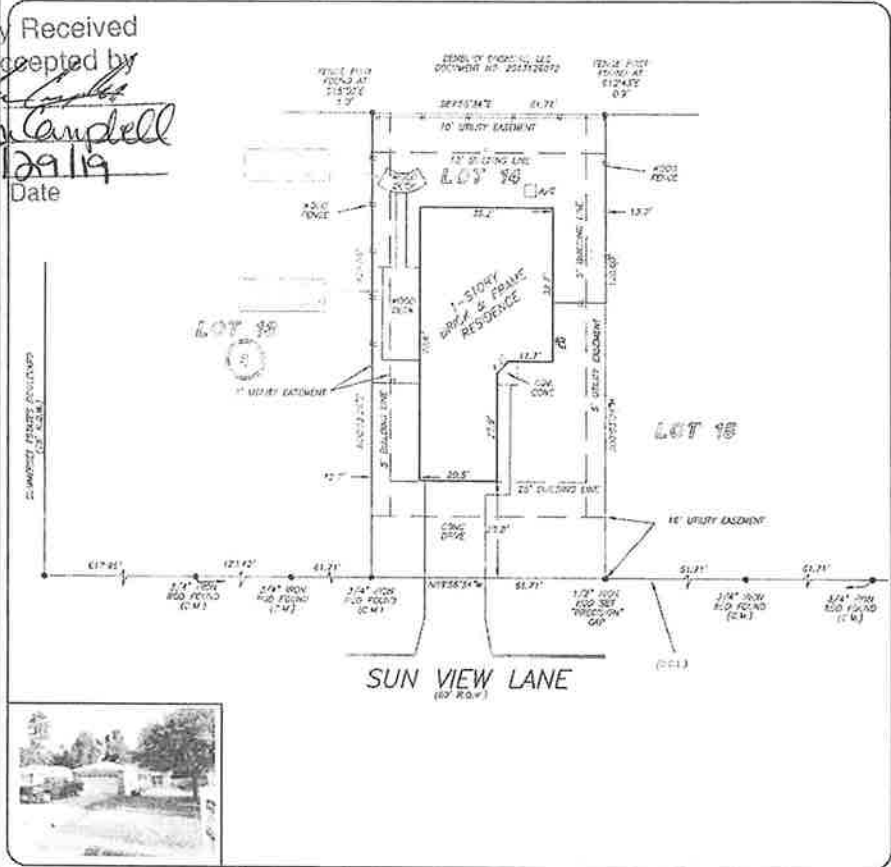

THIS PROPERTY DOES NOT LIE WITHIN THE
 100 YEAR FLOOD PLAIN AS PER FIRM
 PANEL NO. 40339C 0012 0
 MAP REVISION: 06-12-2014
 ZONE: X
 BASED ONLY ON VISUAL EXAMINATION OF MAPS
 INACCURACIES OF FEMA MAPS PREVENT EXACT
 DETERMINATION WITHOUT DETAILED FIELD STUDY

A SUBSURFACE INVESTIGATION
 WAS BEYOND THE SCOPE OF THIS SURVEY

D.C.L. - DIRECTIONAL CONTROL LINE
 RECORD BEARING: CABINET T, SHEET 130, M.C.M.R.

DEMAN REC. 67

I HEREBY CERTIFY THAT THIS SURVEY WAS MADE
 ON THE GROUND, THAT THIS PLAT CORRECTLY
 REPRESENTS THE FACTS FOUND AT THE
 TIME OF SURVEY AND THAT THERE ARE NO
 ENCUMBRANCES APPEARING ON THE GROUND
 EXCEPT AS SHOWN HEREON. THIS SURVEY IS
 CERTIFIED FOR THIS TRANSACTION ONLY AND
 ABSTRACTING PROVIDED IN THE ABOVE
 REFERENCED TITLE COMMITMENT WAS RELIED
 UPON IN PREPARATION OF THIS SURVEY.

GEORGE GALE
 PROFESSIONAL LAND SURVEYOR
 NO. 4079
 JOB NO. 15-07485
 AUGUST 21, 2019



	<p>TEXAS AMERICAN TITLE JAMI STAYTON 281-364-6079</p>	
--	---	--

PRECISION
 surveyors