

LANDSCAPE/OPEN SPACE

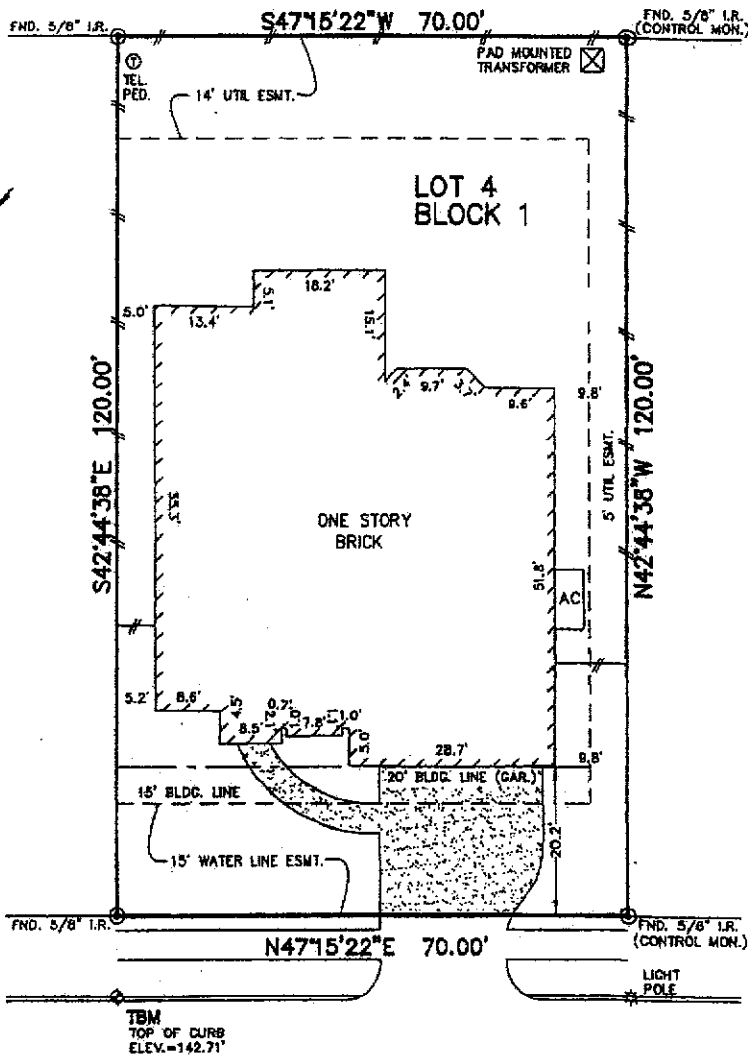

SALADO CREEK COURT
(50' R.O.W.)

X [Signature]
X Renee Susan Cooney

NOTES:

1. ALL BEARINGS SHOWN HEREON ARE BASED ON THE RECORDED PLAT.
2. SUBJECT TO APPLICABLE RESTRICTIVE COVENANTS LISTED IN ITEM No.1, SCHEDULE "B" OF TITLE COMMITMENT ISSUED BY STEWART TITLE GUARANTY COMPANY UNDER G.F. No. 1220100600.
3. AGREEMENT FOR UNDERGROUND ELECTRIC SERVICE PER. C.F. No. 20120128547 AND 20120267276.

PLAT OF SURVEY
SCALE: 1" = 20'

FLOOD MAP:
THIS PROPERTY LIES IN ZONE "X"
AS DEPICTED ON COMMUNITY PANEL
No. 48201 C 0415 L, DATED: 06-18-07
THIS INFORMATION IS BASED ON GRAPHIC PLOTTING.
WE DO NOT ASSUME RESPONSIBILITY FOR EXACT
DETERMINATION"

© 2013, ALLPOINTS SERVICES, CORP., All Rights Reserved. This original work is protected under copyright laws, Title 17 U.S. Code Sections 101 & 102. All violators will be prosecuted to the extent of the law. This survey is being provided solely for the use of the recipients and no license has been created, express or implied, to copy the survey except as is necessary in connection with the original transaction.

FOR: WALTER COONEY
RENEE COONEY
ADDRESS: 19523 SALADO
CREEK COURT
ALLPOINTS JOB #: DW49099KM
G.F.: 1220100600

LOT 4, BLOCK 1,
TOWNE LAKE, SECTION 16, PARTIAL REPLAT No 1,
FILM CODE No. 647273, MAP RECORDS,
HARRIS COUNTY, TEXAS



I HEREBY CERTIFY THAT THIS PLAT REPRESENTS THE RESULTS OF A SURVEY MADE ON THE GROUND, ON THE 26th DAY OF DECEMBER, 2012.

[Signature]

