

LOT 3

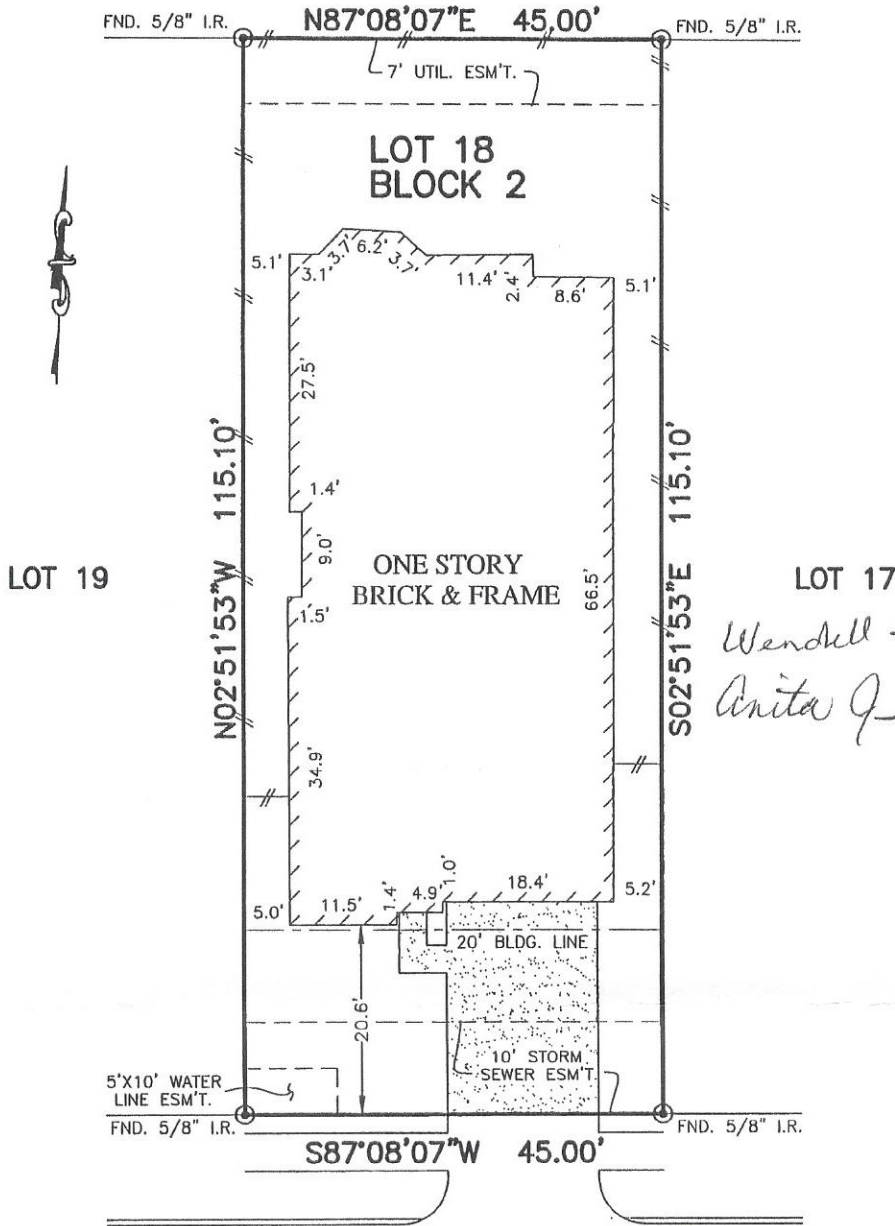

*Wendell J. Wood, Trustee
Anita J. Wood, Trustee*

SOUTH COTTONWOOD GREEN LANE
(50' R.O.W.)

NOTES:

1. ALL BEARINGS SHOWN HEREON ARE BASED ON THE RECORDED PLAT.
2. SUBJECT TO APPLICABLE RESTRICTIVE COVENANTS LISTED IN ITEM No.1, SCHEDULE "B" OF TITLE COMMITMENT ISSUED BY OLD REPUBLIC NATIONAL INSURANCE Co. UNDER G.F. No. 02-017960-15.
3. AGREEMENT FOR UNDERGROUND ELECTRIC SERVICE PER C.F. No. 20140470871.

PLAT OF SURVEY
SCALE: 1" = 20'

FLOOD MAP:
THIS PROPERTY LIES IN ZONE "X SHADED"
AS DEPICTED ON COMMUNITY PANEL
No. 48201 C 0415 M, DATED: 10-16-13
"THIS INFORMATION IS BASED ON GRAPHIC PLOTTING.
WE DO NOT ASSUME RESPONSIBILITY FOR EXACT
DETERMINATION"

© 2016, ALLPOINTS SERVICES, CORP., All Rights Reserved. This original work is protected under copyrights laws, Title 17 U.S. Code Sections 101 & 102. All violators will be prosecuted to the extent of the law. This survey is being provided solely for the use of the recipients and no license has been created, express or implied, to copy the survey except as is necessary in conjunction with the original transaction, which shall take place within ninety (90) days from the date adjacent to the signature line herein.

FOR: WOOD FAMILY TRUST
DATED JUNE 28, 1995
ADDRESS: 19238 SOUTH
COTTONWOOD GREEN LANE
ALLPOINTS JOB #: CS108653CM
G.F.: 02-017960-15

LOT 18, BLOCK 2,
TOWNE LAKE GREENE, SECTION 3,
FILM CODE NO. 667203, MAP RECORDS,
HARRIS COUNTY, TEXAS



I HEREBY CERTIFY THAT THIS PLAT REPRESENTS THE
RESULTS OF A SURVEY MADE ON THE GROUND, ON THE 14TH
DAY OF MARCH, 2016.

Steven P. Brister

