

POST-CONSTRUCTION SUBTERRANEAN TERMITE, DRYWOOD TERMITE & RELATED WOOD DESTROYING INSECT TREATMENT DISCLOSURE DOCUMENT

PEST CONTROL COMPANY:

Name: Green Services Termite & Pest TPCL# 675384 Phone: 832-4935277
 Address: 14902 Sweetgum City: Humble State: TX Zip Code: 77396

CUSTOMER:

Name / Contact: Evelyn Medina Phone: 832-361-9267
 Address to be Treated: 8115 Dover City: Houston State: TX Zip Code: 77061

Email:

Notes:

This disclosure document is provided with each written estimate for treatment of subterranean termites, drywood termites, powder post beetles, wood boring beetles or other related wood destroying insects (excluding carpenter ants). For all treatments there will be a diagram showing exactly what will be treated. Treatment specifications and warranties for those treatments may vary widely. Review the pesticide label provided to you for minimum treatment specification. If you have any questions, contact the pest control company or the Texas Department of Agriculture, P.O. Box 12847, Austin, Texas 78711-2847. Phone (866) 918-4481

TARGET PEST(S):

Subterranean Termites

AREA(S) OF ACTIVITY:

None-Preventative

Diagram of Structure(s) and Proposed Area(s) To Be Treated

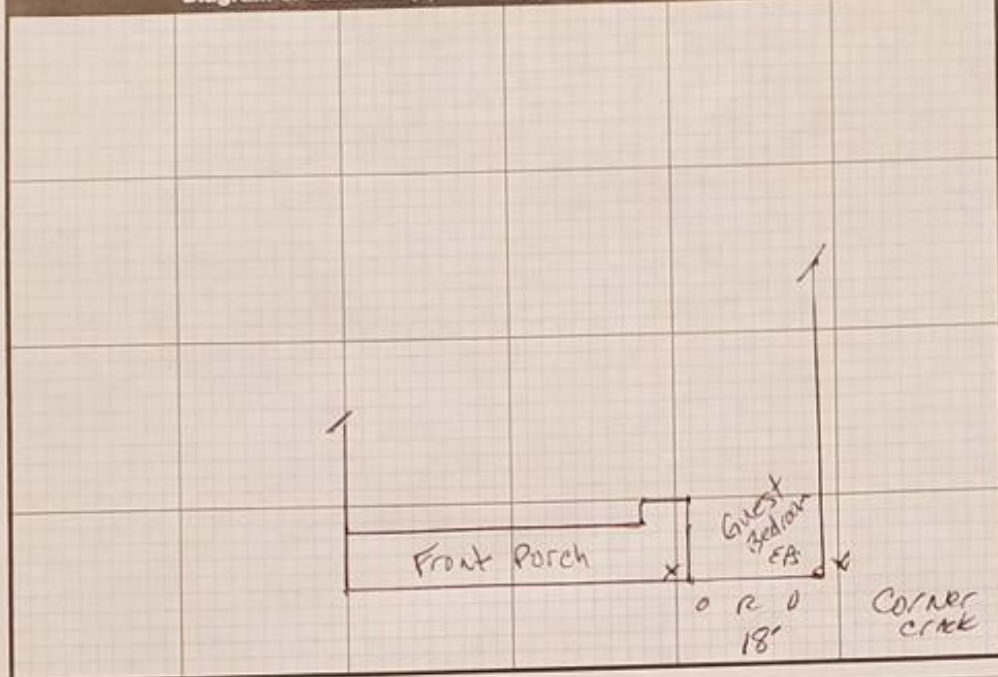

AREA(S) TO BE TREATED:

Front Wall of Front Bedroom

DISCLOSURE DATE & ESTIMATE DETAILS:

8/26/21

Key To Diagram Symbols

- Conditions Conducive for Infestation.....C
- Evidence of Infestation.....E
- Evidence of Active Infestation.....A
- Evidence of Previous Infestation.....P
- Evidence of Subterranean Termites.....S
- Evidence of Formosan Termites.....F
- Evidence of Wood Boring Beetles.....W
- Evidence of Powder Post Beetles.....Y
- Evidence of Drywood Termites.....D
- Evidence of Other WDI:.....V
- Areas to be Drilled.....X
- Areas to be Trenched.....O
- Area to be Rodded.....R
- Area Bait Station to be Installed.....BS
- Area Physical Barrier to be Installed.....BT

CONSTRUCTION TYPE:

FOUNDATION:

- Slab
- Pier and Beam
- Pier Type
- Basement
- Other:

SIDING:

- Wood
- Brick
- Stone
- Plaster
- Other:

ROOF:

- Composition
- Wood Shingle
- Metal
- Tile
- Other:

PRIMARY USE:

- Residence
- Public Building
- Commercial
- Industrial
- Other:

INACCESSIBLE / OBSTRUCTED AREAS:

- Wall 06.05
- Corner Crack
- Insulated Area of attic
- Plumbing

PROPOSED TREATMENT TYPE & SPECIFICATIONS:

Subterranean Termite Post-Construction Treatment Types: Partial Spot Baiting System Barrier Pier and Beam Slab Construction (See definitions on back side)
 Drywood Termite, Powder Post Beetle, Wood Boring Beetle or other related Wood Destroying Insect Treatment Type: Full Spot (See definitions on back side)

Approximate measurements of structure(s) to be treated: 226
 A label of Taurus is attached. The concentration of termiticide or type of treatment to be applied at this location will be 1.06 % (circle one)
 If a baiting system will be installed the minimum number of bait stations will be _____ If a physical barrier will be used, the amount of barrier will be _____ sq ft cu ft

WARRANTY & ATTACHMENTS:

Warranty information (if any) including area covered, time period of warranty, renewal options and cost, the obligations of the contracting parties, and conditions that could develop which would void the warranty is attached. If the warranty does not include the entire structure treated, the areas included in the warranty are (specify): 78' Across Front Wall of Front Bedroom and 2' extensive; limited to retreatment of termite infestation to the same area up to one year

Signature of Certified Applicator or Technician Completing Estimate: [Signature] Printed Name & License #: 655396
 Date: 8/26/21 Signature of Customer Verifying Receipt of This Document: [Signature] Date: 8/26/2021
 Licensed and regulated by: Texas Department of Agriculture, P.O. Box 12847, Austin, TX 78711-2847, Phone (866) 918-4481, Fax (888) 232-2567. Revised 03/08/2018