

OF NO. 17-6705-VP DECLARATION TITLE
 ADDRESS: 1131 LOUISE STREET
 HOUSTON, TEXAS 77009
 BORROWER: CHARLES VICTOR REETER

**THE WEST 33.5 FEET X 100 FEET OF
 LOT 4, BLOCK 8
 STUDE'S FIRST ADDITION**

A SUBDIVISION IN HARRIS COUNTY, TEXAS
 ACCORDING TO THE MAP OR PLAN THEREOF RECORDED
 IN VOLUME 3, PAGE 56 OF THE MAP RECORDS
 OF HARRIS COUNTY, TEXAS

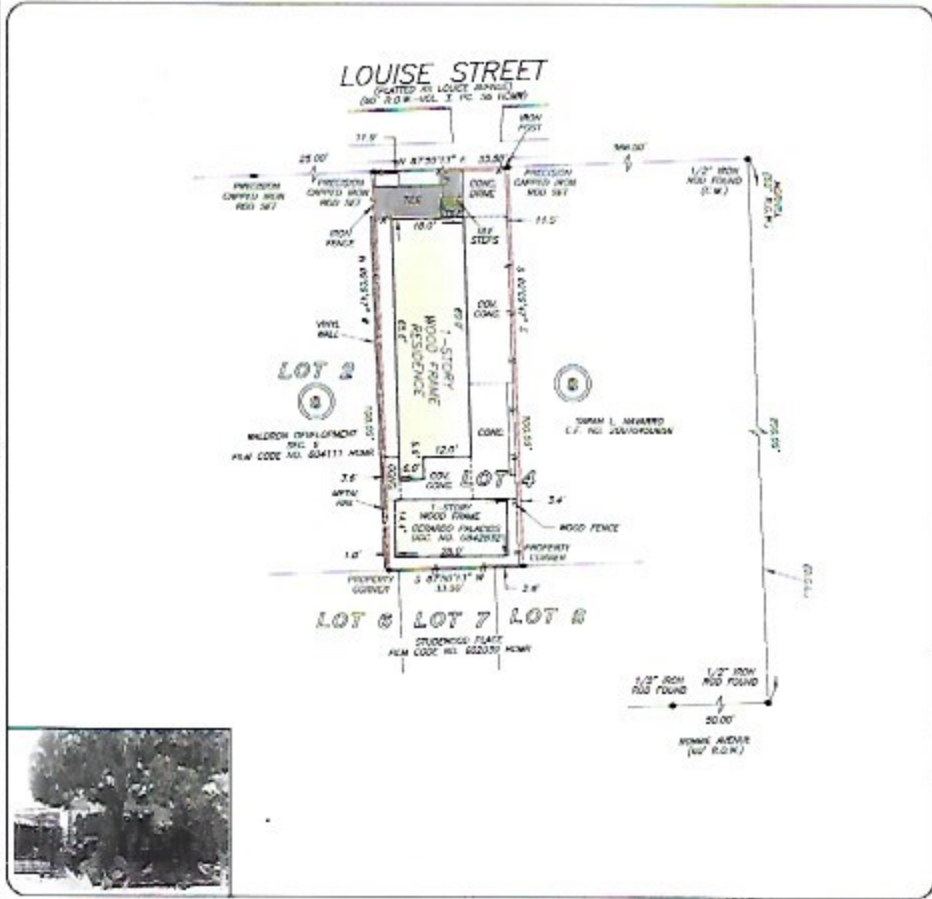

THIS PROPERTY DEPT NOT IN WITHIN ONE
 100 YEAR FLOOD PLAIN AS PER FIRM
 PANEL NO. 48270 10/17/14
 MAP REGION: 05/04/2014
 DATE: 2
 BASED ONLY ON VISUAL EXAMINATION OF MAPS
 ACCURACY OF FIRM MAPS PREVENT FAULT
 DETERMINATION WITHOUT EXTREME CARE STUDY

4. TOPOGRAPHIC INVESTIGATION
 WAS BEYOND THE SCOPE OF THIS SURVEY

D.C.L. = DIRECTIONAL CONTROL LINE
 RECORD NUMBER: SEE 3, PG. 56, H.C.M.P.

I HEREBY CERTIFY THAT THIS SURVEY WAS MADE
 ON THE GROUND, THAT THIS PLAT CORRECTLY
 REPRESENTS THE FACTS FOUND AT THE
 TIME OF SURVEY AND THAT THERE ARE NO
 ENCUMBRANCES APPARENT ON THE GROUND,
 EXCEPT AS SHOWN HEREON. THIS SURVEY IS
 LIMITED FOR THIS TRANSACTION ONLY AND
 ANY INSTRUMENT PREPARED IN THE ABOVE
 REFERENCED TITLE TRANSACTION MAY BE HELD
 UPON IN FURTHERANCE OF THIS SURVEY.

EMANUEL OHLB
 PROFESSIONAL LAND SURVEYOR
 NO. 4678
 JUN 04 11 02:23
 JUN 30 2017

DOWN BY: PR



Declaration
 ANDREW WHITE
 281 778 4700



PRECISION
 surveyors