

JEFFREY Y. TRAHAN AND JENNY R. MICHALSKY  
 1719 STACY CREST  
 HOUSTON, TEXAS

EASEMENTS & BUILDING LINES  
 C.F. NO'S. V-620467, V-747606,  
 W-681518 & W-681520  
 H.C.R.P.R.  
 EASEMENTS AS TO  
 RELIANT ENERGY  
 C.F. NO'S. W-0181750, W-059102  
 W-075916 & W-146597  
 H.C.R.P.R.

SURVEYOR HAS MADE NO INVESTIGATION OR INDEPENDENT SEARCH FOR EASEMENTS OF RECORD, ENCUMBRANCES, RESTRICTIVE COVENANTS, OR OWNERSHIP TITLE EVIDENCE. SUBSURFACE AND ENVIRONMENTAL CONDITIONS WERE NOT EXAMINED OR CONSIDERED AS A PART OF THIS SURVEY. NO STATEMENT IS MADE CONCERNING THE EXISTENCE OF UNDERGROUND OR OVERHEAD CONTAINERS OR FACILITIES THAT MAY AFFECT THE USE OR DEVELOPMENT OF THIS TRACT ALL BEARINGS AS TO PLAT, DEED, OR ASSUMED. ALL ABSTRACTING BY TITLE COMPANY THIS SURVEY CERTIFIED FOR THIS TRANSACTION ONLY. GRAPHIC PLOTTING ONLY AS TO FLOOD DETERMINATION SUBJECT TO ANY AND ALL RECORDED AND UNRECORDED EASEMENTS SURVEY IS VALID ONLY IF PRINT HAS ORIGINAL SEAL & SIGNATURE OF SURVEYOR

\* AS PER 2003 ZONING ORDINANCE  
 PLAT © 2003 ZONING ORDINANCE

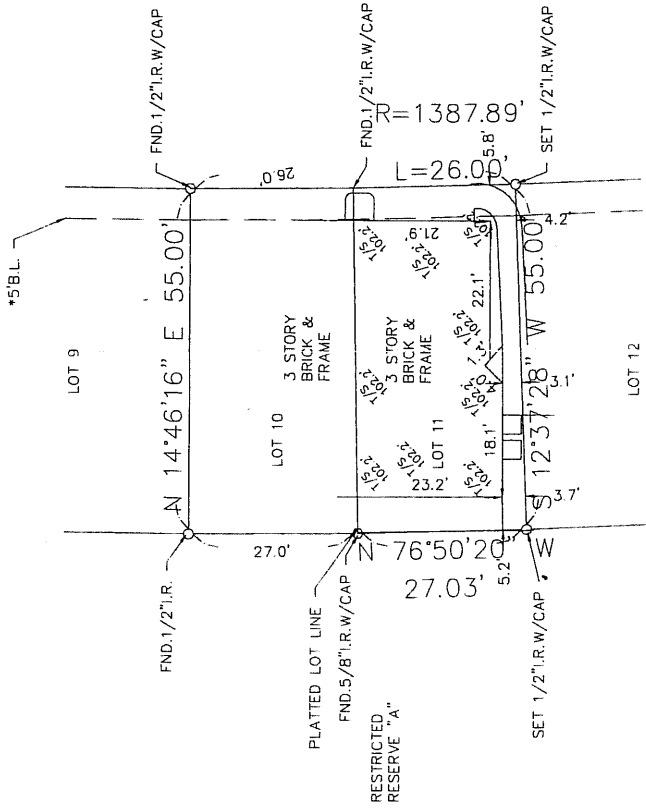

The above tract of land is not located in the 100-flood as to the National Flood Insurance Program, Community-Panel No. 480201C-0670K ZONE X 4-20-00  
 The Surveyor is not responsible for final determination.

UPDATE: 06-01-05

SUBDIVISION: ENCLAVE ON T.C. JESTER

SECTION: N/A

SURVEY: N/A

ABSTRACT NO: N/A

SCALE: 1" = 20' LOT: 11 BLOCK: 1

U.S. SURVEYING COMPANY, INC.  
 A Professional Land Surveying Company  
 15031 Woodham Drive Suite 390 Houston, Texas 77073

REF. V.N/A P. F.C. NO. 480126 M.R. DATE: 10-15-04

COUNTY: HARRIS STATE: TEXAS

JOB NO. 14-3152

DRAWN BY: LGS

*Jenny Michalsky*



I hereby certify that the above is a representation of an actual survey made on the ground under my supervision.

