

**City of Teague**  
G. Brewer Survey, A-5

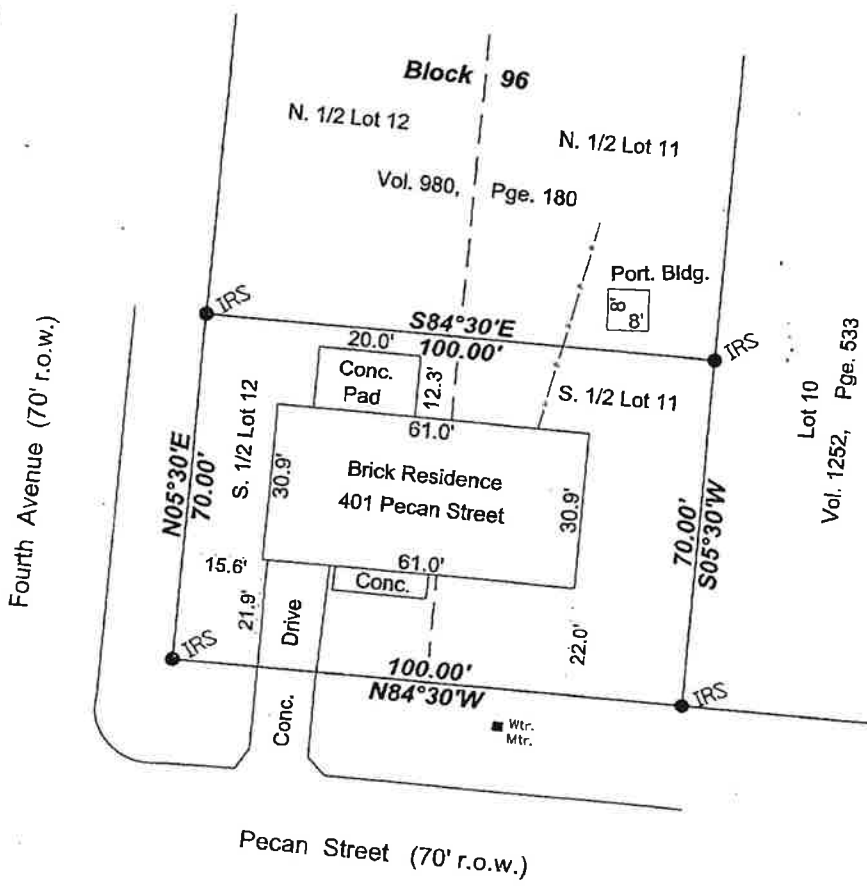

**Flood Status**

Flood information is not available for the City of Teague.

GF. No. 20060512

**Legend**

● IRS Set 1/2" Iron Rod



Scale: 1" = 30'

Basis of Bearings: Bearings are based upon the existing centerline of Fourth Avenue (N05°30'E).

I, Kirk Raymond, certify that this survey represents the results of an on the ground survey made by me or under my supervision during September 2006.

  
Kirk Raymond, R.P.L.S. 4957



<b>RAYMOND SURVEY &amp; MAPPING</b> Route 1, Box 54 Teague, Texas	
Drawn By: kr	Survey plat of the south 1/2 of Lots 11 & 12 in Block 96, City of Teague, G. Brewer Survey, A-5, Freestone County, Texas.
Chk'd By:	
Date: 9-14-06	
Job No. 06-6506	
Client Shirley Gibson	