

GF NO. 03411495 STEWART TITLE
 ADDRESS: 143 WEST RUSSET GROVE CIRCLE
 THE WOODLANDS, TEXAS 77384
 BORROWER: PAUL R. RUSSELL AND
 JANET D. RUSSELL

LOT 5, BLOCK 2
 THE WOODLANDS
 VILLAGE OF ALDEN BRIDGE, SECTION 75

ACCORDING TO THE MAP OR PLAT THEREOF
 RECORDED IN CABINET N, SHEET 25 OF THE
 MAP RECORDS OF MONTGOMERY COUNTY, TEXAS

SCALE: 1" = 25'

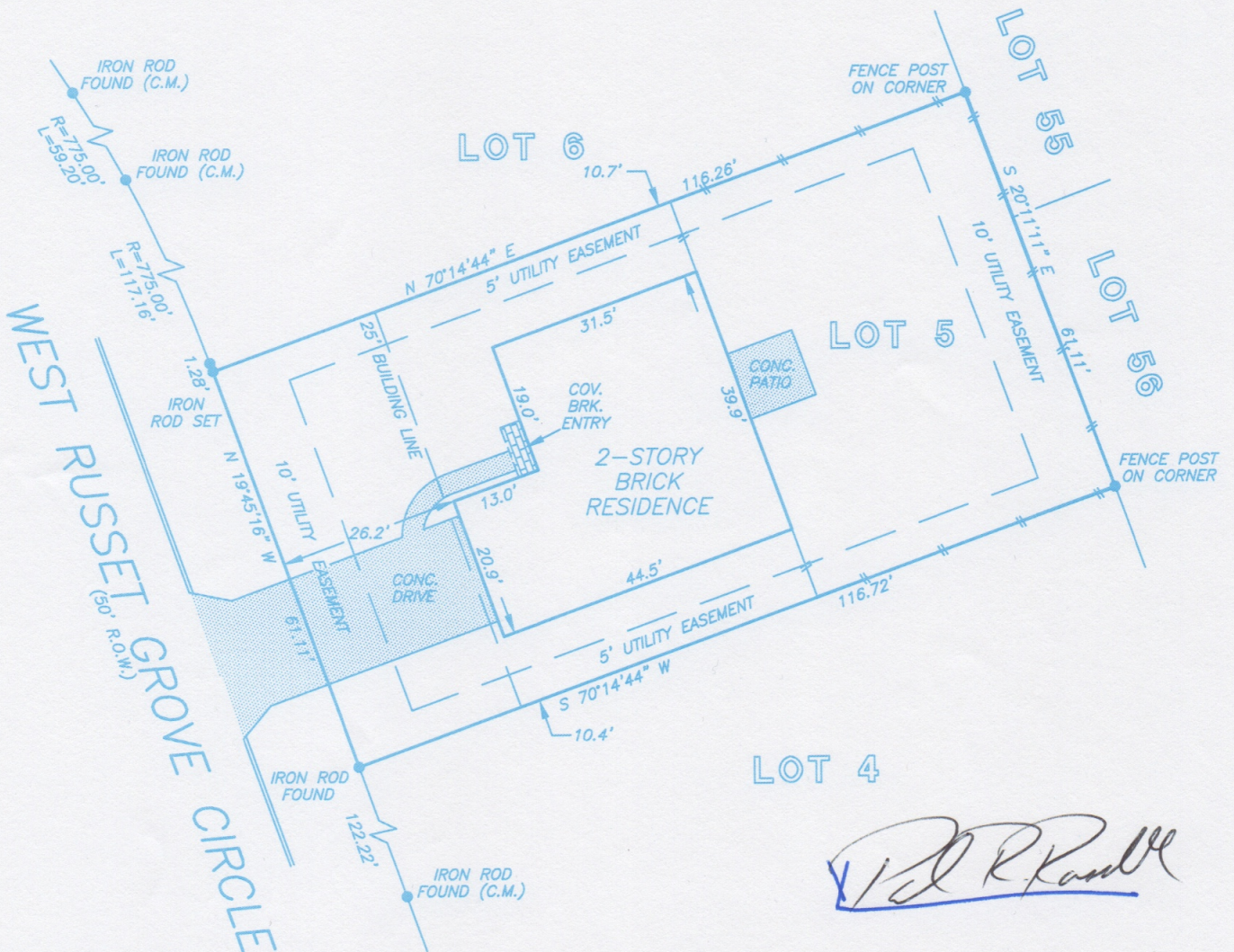

Paul R. Russell

THIS PROPERTY DOES NOT LIE WITHIN THE
 100 YEAR FLOOD PLAIN AS ESTABLISHED
 BY THE U.S. DEPT. OF HOUSING & URBAN
 DEVELOPMENT.
 COMMUNITY/PANEL NO. 48339C 0510 F
 MAP REVISION: 12/19/96
 ZONE X

I HEREBY CERTIFY THAT THIS SURVEY WAS MADE
 ON THE GROUND, THAT THIS PLAT CORRECTLY
 REPRESENTS THE FACTS FOUND AT THE
 TIME OF SURVEY AND THAT THERE ARE NO
 ENCROACHMENTS APPARENT ON THE GROUND,
 EXCEPT AS SHOWN HEREON. THIS SURVEY IS
 CERTIFIED FOR THIS TRANSACTION ONLY AND
 ABSTRACTING PROVIDED IN THE ABOVE
 REFERENCED TITLE COMMITMENT WAS RELIED
 UPON IN PREPARATION OF THIS SURVEY.

RECORD BEARING: CABINET N, SHEET 25, M.C.M.R.

PRECISION SURVEYORS
 PROFESSIONAL LAND SURVEYS

1-800-LANDSURVEY 281-496-1586
 1-800-526-3787 FAX 281-496-1867

14925 MEMORIAL DRIVE SUITE B100 HOUSTON, TEXAS 77079

Billie G. McDuffie
 BILLIE G. MCDUFFIE
 PROFESSIONAL LAND SURVEYOR
 NO. 2090
 DRAWING NO. 03-05283
 JUNE 13, 2003



DRAWN BY: MT