

PRECISION
SURVEYORS

281-496-1586
281-496-1587
281-496-1588
281-496-1589
281-496-1590
281-496-1591
281-496-1592
281-496-1593
281-496-1594
281-496-1595
281-496-1596
281-496-1597
281-496-1598
281-496-1599
281-496-1600

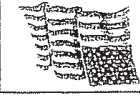

PAT. CLIENTS
ALLEN A. HUGHES
281-367-4603



THIS PROPERTY DOES NOT LIE WITHIN THE 100 YEAR FLOOD HAZARD AS PER FEMA MAP NO. 17450C0101, DATED 12/17/1998. DATE OF SURVEY: 12/17/1998. THIS PROPERTY DOES NOT LIE WITHIN THE 100 YEAR FLOOD HAZARD AS PER FEMA MAP NO. 17450C0101, DATED 12/17/1998. DATE OF SURVEY: 12/17/1998. THIS PROPERTY DOES NOT LIE WITHIN THE 100 YEAR FLOOD HAZARD AS PER FEMA MAP NO. 17450C0101, DATED 12/17/1998. DATE OF SURVEY: 12/17/1998.

THIS PROPERTY DOES NOT LIE WITHIN THE 100 YEAR FLOOD HAZARD AS PER FEMA MAP NO. 17450C0101, DATED 12/17/1998. DATE OF SURVEY: 12/17/1998. THIS PROPERTY DOES NOT LIE WITHIN THE 100 YEAR FLOOD HAZARD AS PER FEMA MAP NO. 17450C0101, DATED 12/17/1998. DATE OF SURVEY: 12/17/1998.

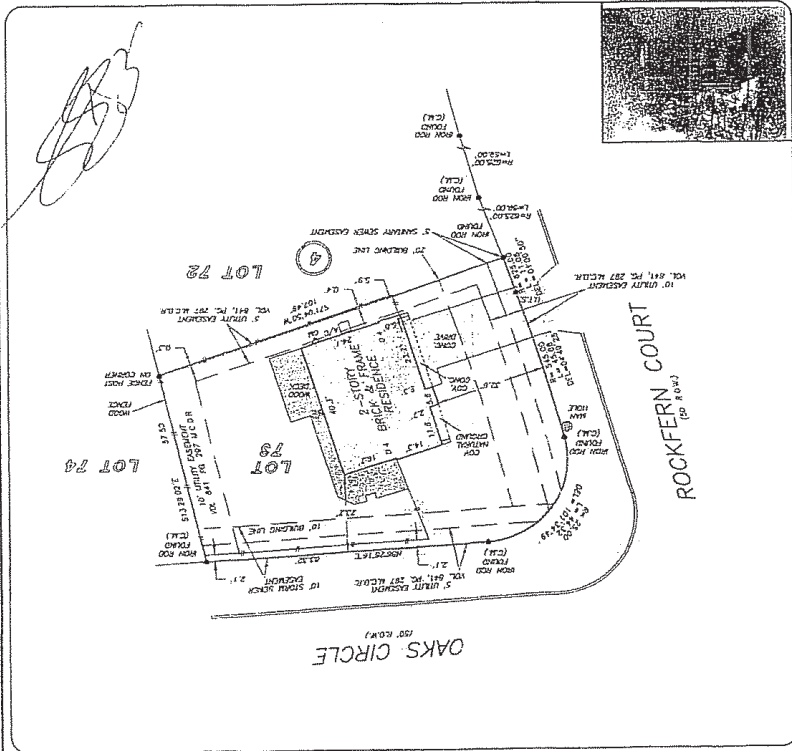

Thomas L. B. B.

Valerie H. Newman

LOT 73, BLOCK 4
THE WOODLANDS VILLAGE OF GROGAN'S MILL, SECTION 38
A SUBDIVISION IN MONTGOMERY COUNTY, TEXAS
ACCORDING TO THE MAP OR PLAT THEREOF RECORDED
IN CABINET C, SHEET 126 OF THE MAP RECORDS
OF MONTGOMERY COUNTY, TEXAS
BORROWER: EVA MARIA SELIGMAN
THE WOODLANDS, TEXAS 77380
ADDRESS: 25 ROCKFERN COURT
GF NO. 1101941 OLD REPUBLIC TITLE

SCALE 1" = 30'