

BEING 1,0230 ACRES OF LAND SITUATED IN THE C. B. GARRARD SURVEY, ABSTRACT 105, CHAMBERS COUNTY, TEXAS AND BEING OUT OF A TRACT OF THAT CERTAIN CALLED 18,458 ACRES OF LAND SITUATED IN THE GIBBONS ET AL. TO SHERRELL TRACT, DATED JUNE 20, 1897 AND RECORDED IN VOLUME 336 AT PAGE 184 OF THE OFFICIAL PUBLIC RECORDS OF CHAMBERS COUNTY, TEXAS.

~ PLAT ~

C. B. GARRARD SURVEY, A - 105

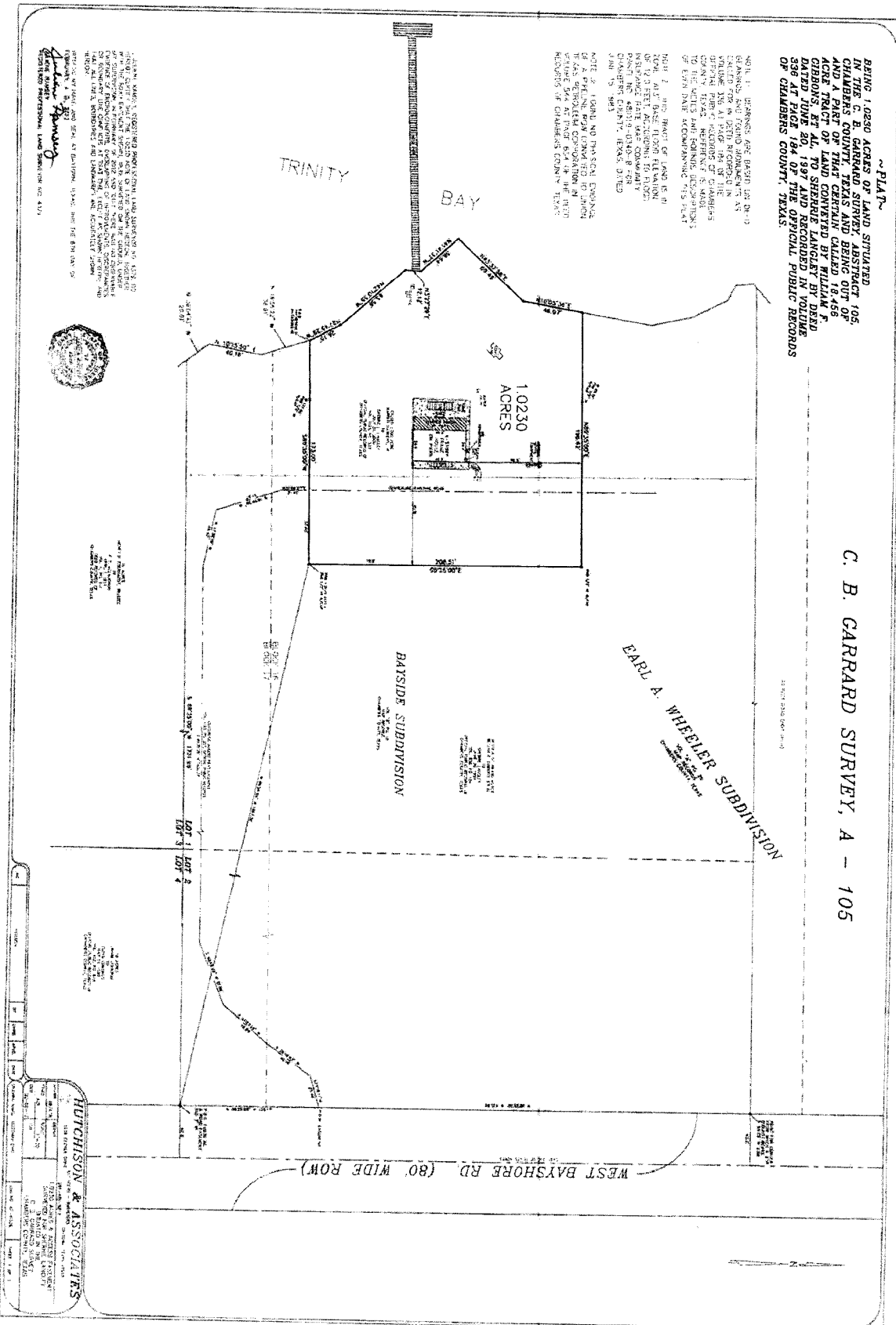

SECTION 1, TOWNSHIP 40S, RANGE 20E, DISTRICT 22, COUNTY OF CHAMBERS, TEXAS. BEING 1,0230 ACRES OF LAND SITUATED IN THE C. B. GARRARD SURVEY, ABSTRACT 105, CHAMBERS COUNTY, TEXAS AND BEING OUT OF A TRACT OF THAT CERTAIN CALLED 18,458 ACRES OF LAND SITUATED IN THE GIBBONS ET AL. TO SHERRELL TRACT, DATED JUNE 20, 1897 AND RECORDED IN VOLUME 336 AT PAGE 184 OF THE OFFICIAL PUBLIC RECORDS OF CHAMBERS COUNTY, TEXAS.



HUTCHINSON & ASSOCIATES
 1710 BAYVIEW AVENUE
 HOUSTON, TEXAS 77058
 SURVEYORS AND ENGINEERS
 LICENSE NO. 12345
 REGISTERED PROFESSIONAL LAND SURVEYORS OF TEXAS