







LEGEND

These standard symbols will be found in the drawing.

-  BOUNDARY LINE
-  EASEMENT LINE
-  BUILDING SETBACK LINE
-  CHAINLINK FENCE
-  FOUND IRON ROD
-  FOUND METAL PIPE
-  CONTROL MONUMENT

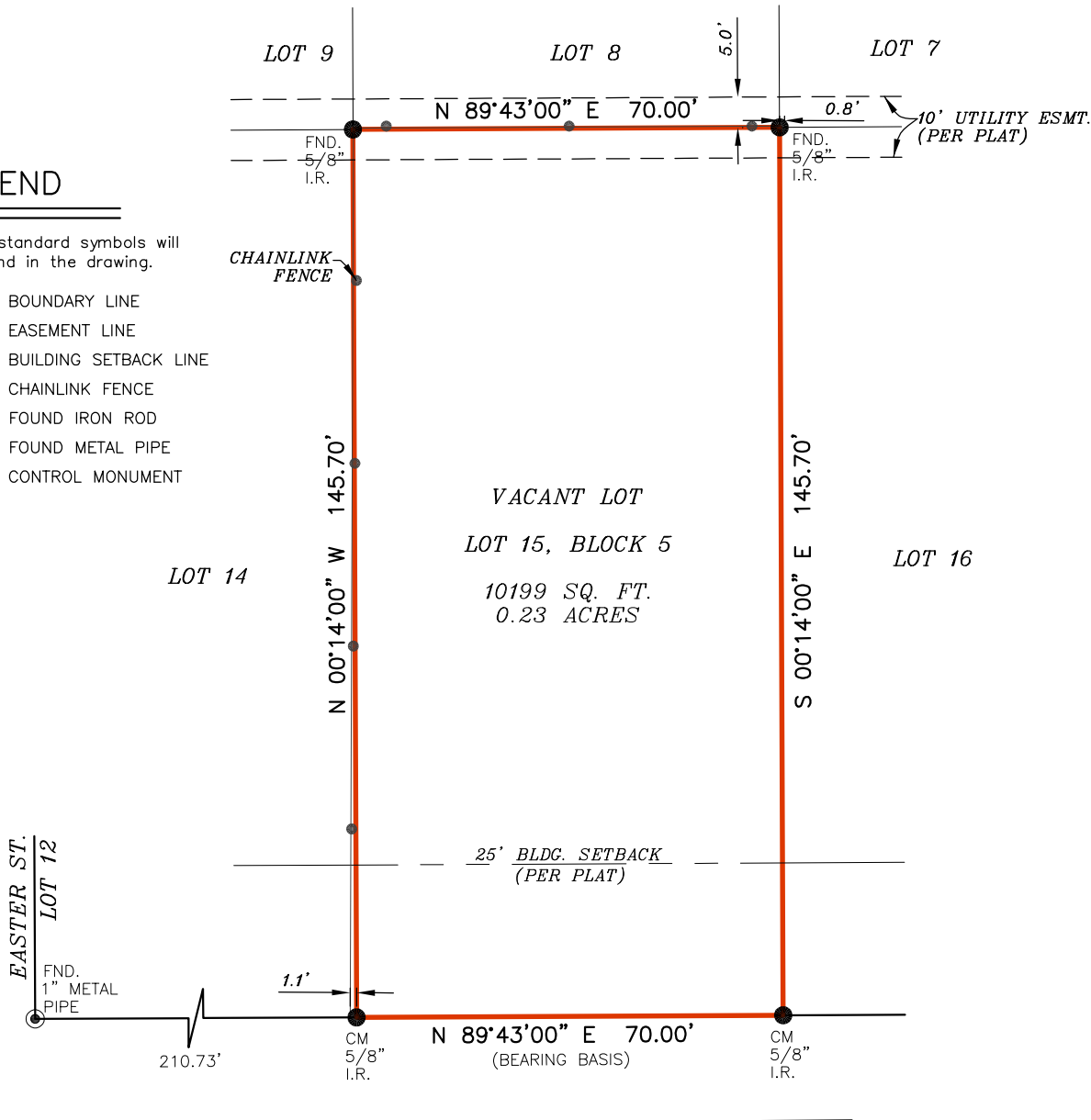

SURVEYOR'S NOTE(S):

THIS SURVEY MEETS THE CURRENT STANDARDS OF THE TEXAS SOCIETY OF PROFESSIONAL SURVEYORS STANDARDS AND SPECIFICATION FOR A CATEGORY 1A, CONDITION II SURVEY.

THE SETBACKS AND EASEMENTS SHOWN ON THIS DRAWING ARE THE BEST INTERPRETATION OF THE SURVEYORS BASED ON THE INFORMATION AVAILABLE TO US AT THE TIME OF THE DRAWING.

THIS SURVEY IS BASED ON A TITLE COMMITMENT REPORT ISSUED BY CHICAGO TITLE INSURANCE COMPANY GF NO. SW0002321 ISSUED ON 07/23/21.

FLOOD INFORMATION
 FIRM: 48201C PANEL: 0655 M
 REV. DATE: 06/09/2014
 ZONE: "X"

FLOOD INFORMATION PROVIDED HEREON IS BASED ON SCALING THE LOCATION OF THE SUBJECT TRACT ON THE FLOOD INSURANCE RATE MAPS, THE INFORMATION SHOULD BE USED TO DETERMINE FLOOD INSURANCE RATES ONLY AND IS NOT INTENDED TO IDENTIFY SPECIFIC FLOODING CONDITIONS. WE ARE NOT RESPONSIBLE FOR THE F.I.R.M.'S ACCURACY.

EDGE OF ASPHALT

DOLLY WRIGHT ST.

(60' R.O.W.)

(AS PER PLAT BISHOP LANE)



GRAPHIC SCALE



I, DONALD MATT COOKSTON, a Registered Professional Land Surveyor in the State of Texas, do hereby certify to SECURED TITLE OF TEXAS and

that the above map is true and correct according to an actual field survey, made by me or under my supervision, of the property shown hereon or described by field notes accompanying this drawing. I further certify that all easements and rights-of-way of which I have been advised are shown hereon and that, except as shown, there are no apparent visible encroachments, no apparent visible overlapping of improvements and no apparent discrepancies or conflicts in the boundary lines, as of the date of the field survey.

Borrower: DAVID HUTSON
 Address: 2430 DOLLY WRIGHT ST., HOUSTON, TX 77088 GF No. SW0002321

Legal Description of the Land: Lot 15 in Block 5, of HIGHLAND ACRE HOMES ANNEX, SECTION 2, an addition in Harris County, Texas, according to the map or plat thereof recorded in Volume 19, Page 54 of the Map Records of HARRIS COUNTY, Texas.

SUBJECT TO RESTRICTIVE COVENANTS AND/OR EASEMENTS RECORDED IN: VOLUME 19, PAGE 54, MAP RECORDS, HARRIS COUNTY, TEXAS

PROPERTY PHOTOGRAPH:



LAND TITLE SURVEY

JOB NO.:	2107027647	NO.:	REVISION	DATE
DATE:	07/27/21			
DRAWN BY:	SDK/SZ			
APPROVED BY:	DMC			

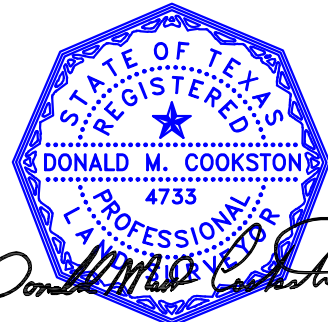

Donald Matt Cookston

Overland Consortium Inc. Surveyors

Tel: 281-940-8869 Fax: 281-207-6476

1528 W. CONTOUR DR., SUITE 204, SAN ANTONIO, TX 78212

FIRM REGISTRATION NO. 10190700

DONALD MATT COOKSTON, R.P.L.S.

Registered Professional Land Surveyor
 Registration No. 4733

COPYRIGHT ALL RIGHTS RESERVED TO OVERLAND CONSORTIUM INC.