

GF NO. 10130582 ACCESS TITLE  
 ADDRESS: 22827 WHITEWATER CREEK CIRCLE  
 KATY, TEXAS 77450  
 BORROWER: KAPIL SAI AND  
 PUJA MATHUR

# LOT 30, BLOCK 2 CINCO RANCH NORTH LAKE VILLAGE, SECTION 9

ACCORDING TO THE MAP OR PLAT THEREOF RECORDED  
 IN SLIDE NO. 1473/A OF THE PLAT RECORDS  
 OF FORT BEND COUNTY, TEXAS

SCALE: 1" = 30'

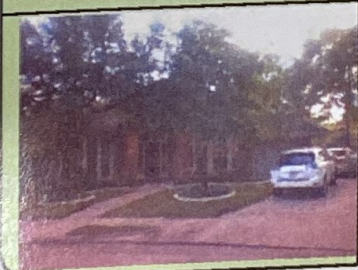
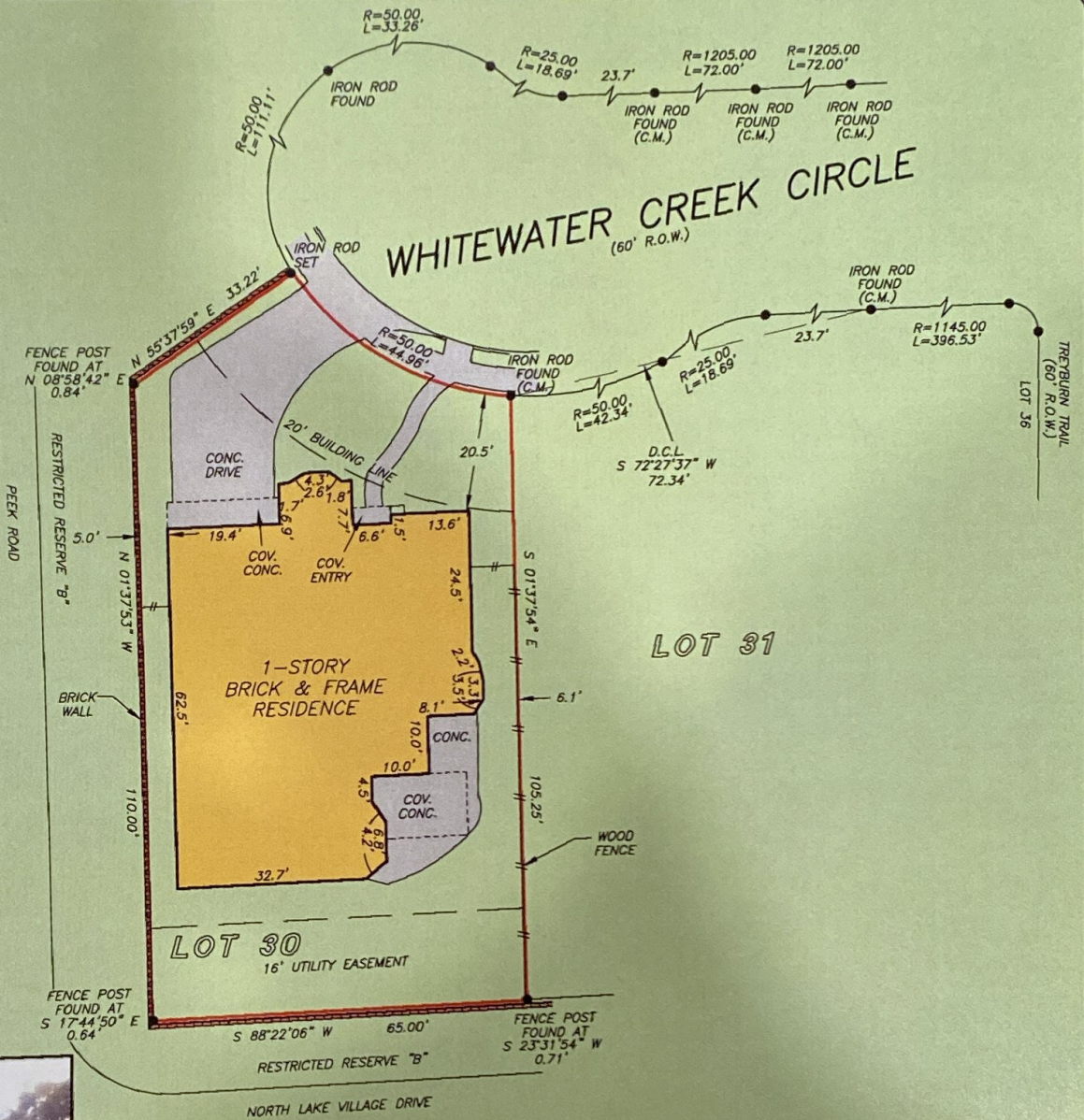

THIS PROPERTY DOES NOT LIE WITHIN THE  
 100 YEAR FLOOD PLAIN AS PER FIRM  
 PANEL NO. 48157C 0020 J  
 MAP REVISION: 01-03-1997  
 ZONE X  
 BASED ONLY ON VISUAL EXAMINATION OF MAPS.  
 INACCURACIES OF FEMA MAPS PREVENT EXACT  
 DETERMINATION WITHOUT DETAILED FIELD STUDY

A SUBSURFACE INVESTIGATION  
 WAS BEYOND THE SCOPE OF THIS SURVEY

D.C.L. = DIRECTIONAL CONTROL LINE  
 RECORD BEARING: SLIDE NO. 1473/A, P.R.F.B.C.T.

DRAWN BY: JS

I HEREBY CERTIFY THAT THIS SURVEY WAS MADE  
 ON THE GROUND, THAT THIS PLAT CORRECTLY  
 REPRESENTS THE FACTS FOUND AT THE  
 TIME OF SURVEY AND THAT THERE ARE NO  
 ENCROACHMENTS APPARENT ON THE GROUND,  
 EXCEPT AS SHOWN HEREON. THIS SURVEY IS  
 CERTIFIED FOR THIS TRANSACTION ONLY AND  
 ABSTRACTING PROVIDED IN THE ABOVE  
 REFERENCED TITLE COMMITMENT WAS RELIED  
 UPON IN PREPARATION OF THIS SURVEY.

GEORGE GALE  
 PROFESSIONAL LAND SURVEYOR  
 NO. 4678  
 JOB NO. 10-11618  
 NOVEMBER 30, 2010

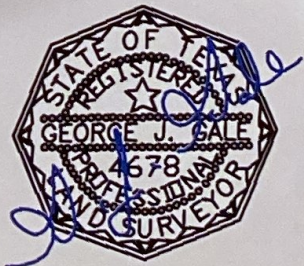

CAMILLE WHITE  
 281-391-5700



**PRECISION**  
 surveyors

281-496-1586  
 14925 MEMORIAL DRIVE SUITE B100 HOUSTON, TEXAS 77079

FAX 281-496-1867

1-800-LANDSURVEY  
 www.precisionurveyors.com

210-829-4941  
 1777 NE LOOP 410 SUITE 600 SAN ANTONIO, TEXAS 78217

FAX 210-829-1555