

Thomas G. Robinson, Surveyor, Inc.

9811 LOUETTA
SPRING, TEXAS 77379

Phone: (713) 376-8211
(713) 376-8295

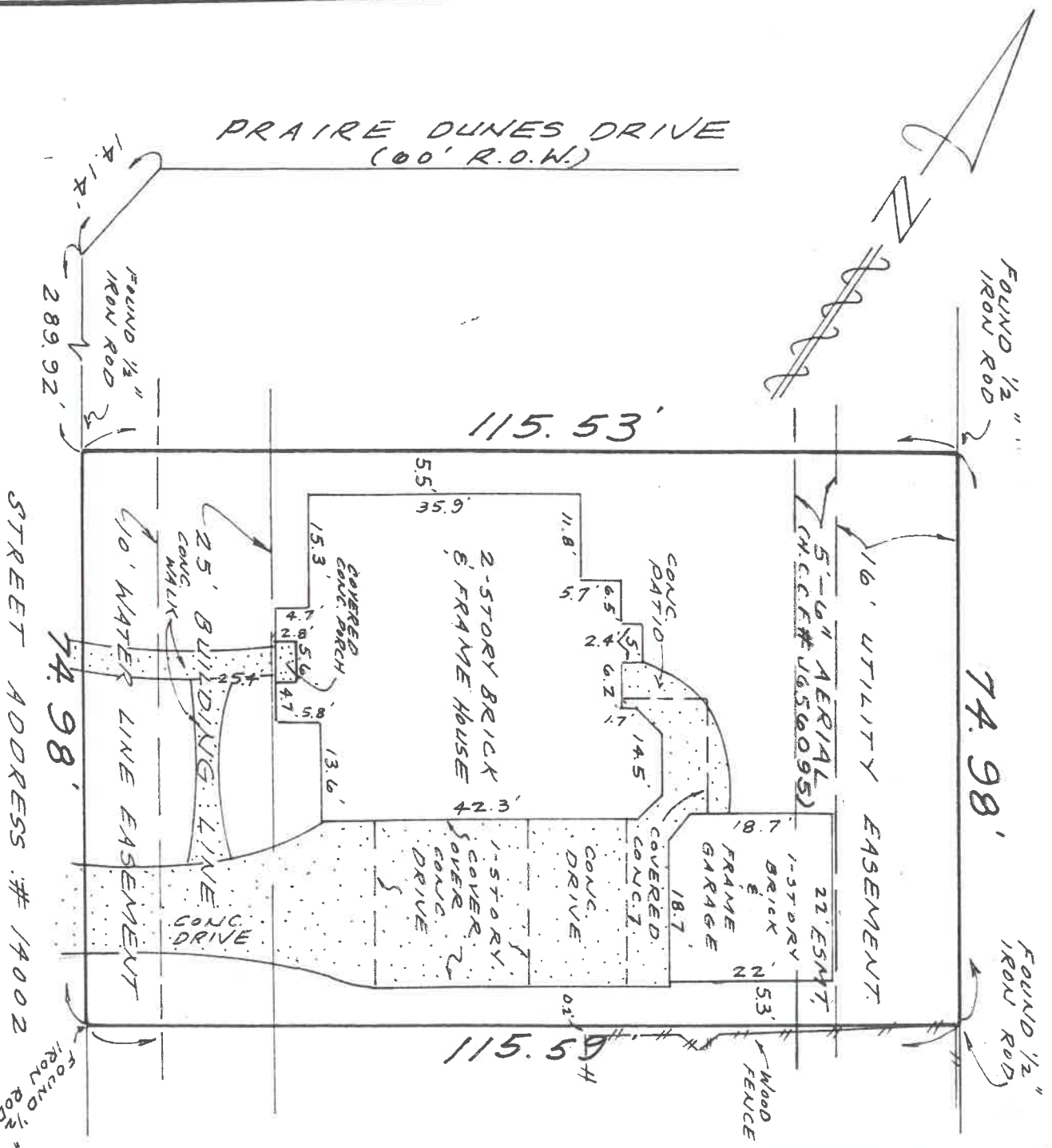

NOTE: AGREEMENT WITH H.L.S.P.Co.
(H.C.C.F.# L 971875)

HAYNES DRIVE (60'R.O.W.)

STREET ADDRESS: # 14002

GF#8936111
SURVEY FOR:
George P. McClune & wife
Nancy R. McClune

LOT 5 BLOCK 3
CHAMPIONS PARK NORTH
(VOL. 341, PG. 19, H.C.M.R.)
HARRIS COUNTY, TEXAS
SCALE: 1" = 20'

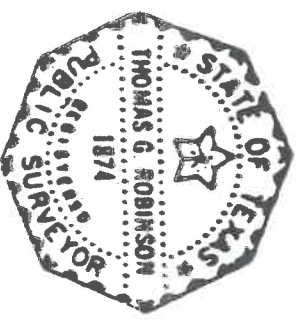

This is to certify that on the _____ 10th day of _____ July _____ 19 89
I, Thomas G. Robinson, did cause to be surveyed on the ground the above described property, and that the above sketch reflects the findings of that survey, and that the improvements are wholly within the bounds of said property, and that there were no encroachments except as shown. This certifies only to ground surface easements which are shown on the above described recorded plat of said subdivision, and does not show or certify to aerial easements.

The above described property is() is not(X) in the 100 Year Flood Plain, and is in Zone "C" of F.I.R.M. Community Panel No. 480287 0160 E dated Feb.4,1988.

.....
Registered Surveyor No. 1874

Job No. 14767