

Jul. 2. 2008 2:44PM

no. 2008

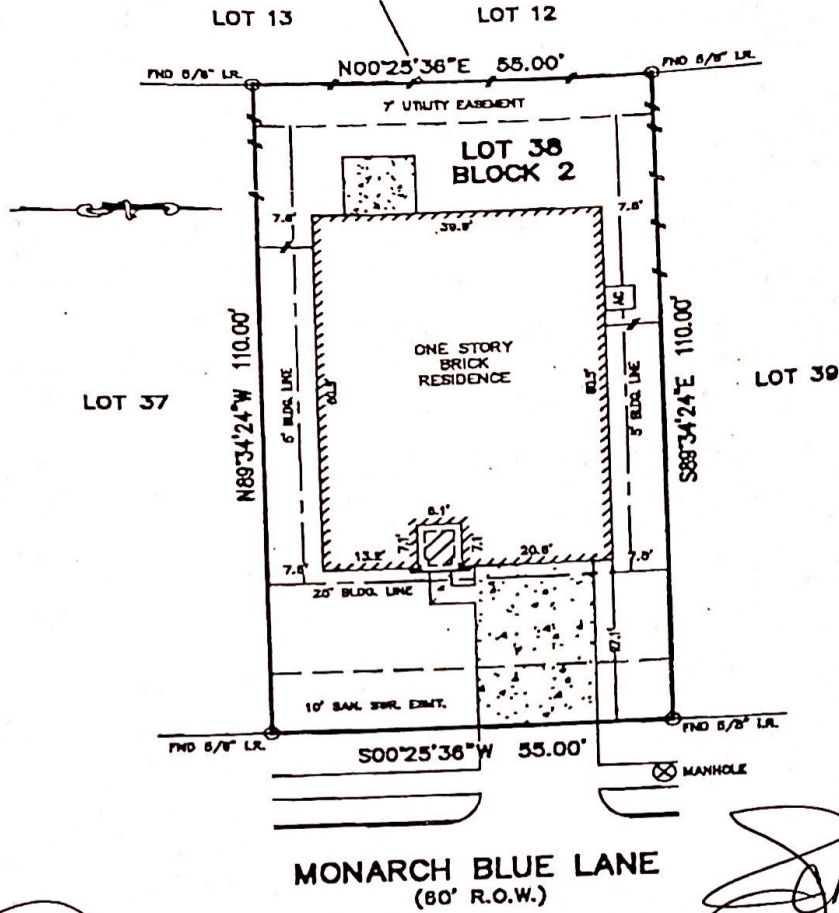

*Claw*

*Shamber*  
*M. C. H.*

- NOTES:
1. ALL BEARINGS SHOWN HEREON ARE BASED ON THE RECORDED PLAT.
  2. SUBJECT TO RESTRICTIVE COVENANTS AS SET FORTH IN PLAT NO. 20060139, F.B.C.P.R. AND F.B.C.C.F. No. 2003131806, 2003136726, 2003189989 AND 2008143906.
  3. SUBJECT TO A BLANKET EASEMENT AS SET FORTH IN C.F. No. 2008082912, AS PARTIALLY RELEASED PER C.F. NO. 2008084389.
  4. BUILDING SETBACK LINES (5' SIDES) PER C.F. NO. 2008143906.

PLAT OF SURVEY

SCALE: 1" = 20'

FLOOD MAP:  
THIS PROPERTY LIES IN ZONE "X"  
AS DEPICTED ON COMMUNITY PANEL  
No. 48137 C 0290 J, EFFECTIVE DATE: 01-03-97  
THIS INFORMATION IS BASED ON GRAPHIC  
PLOTTING. WE DO NOT ASSUME RESPONSIBILITY  
FOR EXACT DETERMINATION.

©2008, ALLPOINTS SERVICES CORP. All Rights Reserved. This original plat is prepared under my personal supervision and no person has been authorized, expressed or implied, to copy this survey except as is necessary in connection with the original transaction.

FOR: CANDACE ROSS  
ADDRESS: 4606 MONARCH  
BLUE LANE  
BEAZER JOB # 580-5238  
ALLPOINTS JOB #: BH9090 BO  
O.P.: 1209029-H139



ALLPOINTS  
SERVICES CORP  
PHONE: 713-464-7707  
FAX: 713-427-1661

LOT 38, BLOCK 2,  
ANDOVER FARMS, SECTION 5,  
PLAT No. 20080139, PLAT RECORDS,  
FORT BEND COUNTY, TEXAS

I HEREBY CERTIFY THAT THIS PLAT REPRESENTS THE  
RESULTS OF A SURVEY MADE ON THE GROUND, ON THE 2ND  
DAY OF JULY, 2008.

*J.P.W.*

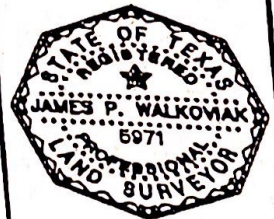

ALLPOINTS SERVICES CORP. • COMMERCIAL/BUILDER DIVISION • 1515 WITTE ROAD • HOUSTON, TEXAS 77080