

RIDGEVIEW DRIVE

(60' R.O.W.)

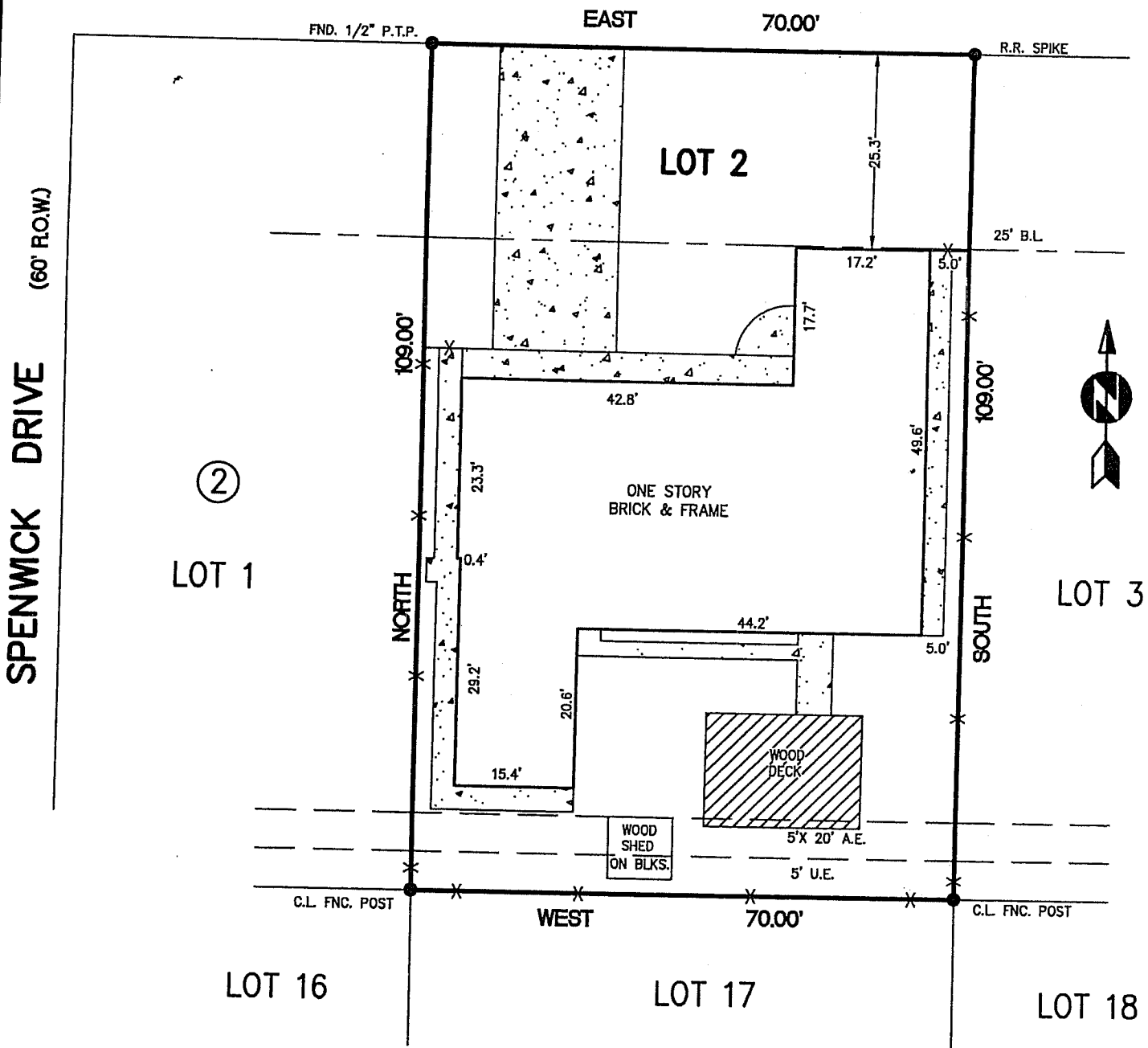

- NOTES:
- 1.) SUBJECT TO APPLICABLE RESTRICTIVE COVENANTS LISTED IN ITEM No. 1, SCHEDULE "B" OF TITLE COMMITMENT ISSUED BY CHICAGO TITLE CO. UNDER G.F. # 256422
 - 2.) WOOD SHED INTO THE 5' U.E. AS SHOWN.

- IF CONSTRUCTION UPON OR A DIVISION OF SUBJECT TRACT IS PROPOSED AND IF TRACT LIES IN THE CITY OF HOUSTON OR ITS EXTRATERRITORIAL JURISDICTION, PLATTING AND OTHER REQUIREMENTS MAY APPLY PER CITY OF HOUSTON ORDINANCES. ABSTRACTING BY TITLE COMPANY.
 ALL BEARINGS SHOWN ARE REFERENCED PER RECORDED PLAT OF SAID SUBDIVISION.

R. Dawson

LOT: 2		BLOCK: 5	SUBDIVISION: RIDGECREST		SECTION: 5
COUNTY: HARRIS	STATE: TEXAS	RECORDATION: VOL. 43, PG. 35, H.C.M.R.	SURVEY:		SCALE: 1"=20'
PURCHASER: PERRY B. DAWSON			FIELD WORK: 04-24-00.MB	FINAL CHECK: 05-01-00/JR	
ADDRESS: 7953 RIDGEVIEW DRIVE, HOUSTON, TEXAS			DRAFTING: 05-01-00/V.T.	KEY MAP: 451 S	

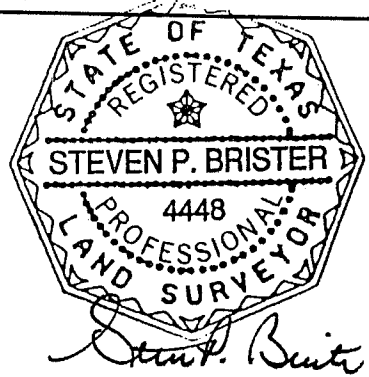

* SUBJECT PROPERTY -IS NOT- LOCATED IN A FEDERAL INSURANCE ADMINISTRATION DESIGNATED FLOOD HAZARD AREA ZONE "X" AS PER MAP 480296 PANEL 0665 J DATED: 11-06-96

* This information is based on graphic plotting only. We do not assume responsibility for exact determination.

ALLTEX REALTY SERVICES
 REAL ESTATE SURVEY DIVISION
 9610 LONGPOINT, SUITE 150
 HOUSTON, TEXAS 77055
 TEL: (713) 468-7707
 FAX: (713) 468-8815

I DO HEREBY CERTIFY THAT THIS SURVEY WAS THIS DAY MADE ON THE GROUND OF THE PROPERTY LEGALLY DESCRIBED HEREON IS CORRECT AND THERE ARE NO ENCROACHMENTS EXCEPT AS SHOWN.

MORT. CO.	WASHINGTON MUTUAL
TITLE CO.	CHICAGO TITLE CO.
G.F. No.	256422
JOB No.	00-27166
REV. DATE	-

Steven P. Brister