

OF NO. FAH12004527 FIDELITY NATIONAL TITLE
 ADDRESS: 1018 GRAFTON GARDEN LANE
 FRESNO, TEXAS 77545
 BORROWER: SHAWN LACY AND
 MELISSA LACY

LOT 26, BLOCK 2 ANDOVER FARMS, SEC. 5

ACCORDING TO THE MAP OR PLAT THEREOF RECORDED
 IN PLAT NO. 20060139 OF THE PLAT RECORDS
 OF FORT BEND COUNTY, TEXAS

SCALE: 1" = 30'

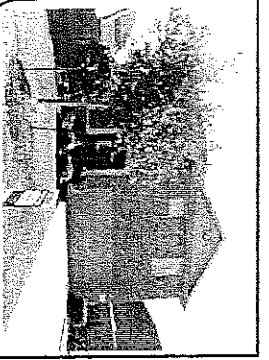
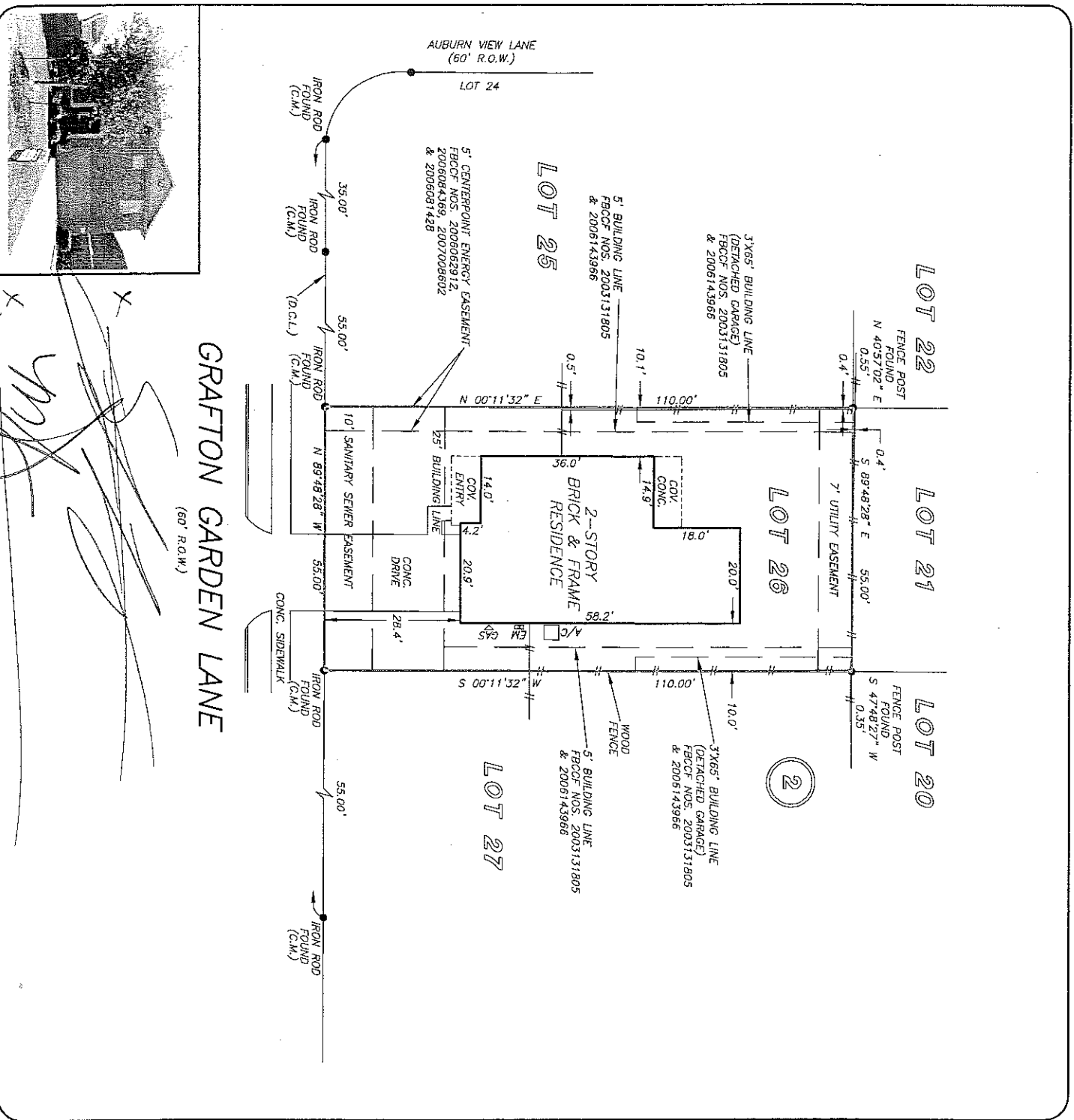

THIS PROPERTY DOES NOT LIE WITHIN THE
 100 YEAR FLOOD PLAIN AS PER FIRMA
 PANEL NO. 48157C 0290 J
 MAP REVISION: 01/03/97
 ZONE X

A SURFACE INVESTIGATION
 WAS BEYOND THE SCOPE OF THIS SURVEY

D.C.L. = DIRECTIONAL CONTROL LINE
 RECORD BEARING: PLAT NO. 20060139, F.B.C.P.R.

I HEREBY CERTIFY THAT THIS SURVEY WAS MADE
 ON THE GROUND, THAT THIS PLAT CORRECTLY
 REPRESENTS THE FACTS FOUND AT THE
 TIME OF SURVEY AND THAT THERE ARE NO
 ENCROACHMENTS APPARENT ON THE GROUND,
 EXCEPT AS SHOWN HEREON. THIS SURVEY IS
 CERTIFIED FOR THIS TRANSACTION ONLY AND
 ABSTRACTING PROVIDED IN THE ABOVE
 REFERENCED TITLE COMMITMENT WAS RELIED
 UPON IN PREPARATION OF THIS SURVEY.

JIMMY RAY JANECEK
 PROFESSIONAL LAND SURVEYOR
 NO. 5868
 JOB NO. 12-05443
 JUNE 01, 2012

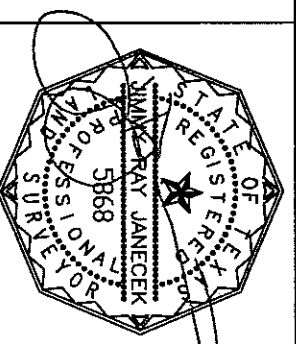

DRAWN BY: CB

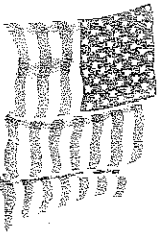

PRECISION
 Surveyors



Fidelity National Title
 LUIS RODRIGUEZ
 281-240-2808



1-800-LANDSURVEY
 www.precisionsurveyors.com
 281-496-1586 FAX 281-496-1867
 980 THIRDCENTULE STREET SUITE 150 HOUSTON, TEXAS 77079 1777 NE LOOP 410 SUITE 600 SAN ANTONIO, TEXAS 78217