

This is to certify that I, Wallace S. Tuttle, a Registered Public Surveyor of the State of Texas, have plotted the above subdivision from an actual survey on the ground, and that all lines, corners, angle points and points of curve are properly marked, and that the bearings and distances are correct, and that this plat correctly represents that survey made by me.



seal

I, Robert Buchanan, County Engineer of Montgomery County, Texas, do hereby certify that the plat of this subdivision complies with the requirements of the County Commission as adopted by the Montgomery County Commission's Committee on Subdivisions. I further certify that the plat of this subdivision complies with the requirements for internal subdivision drainage as adopted by the Montgomery County Commission's Committee on Subdivisions. I also certify that the plat of this subdivision complies with the requirements for internal subdivision drainage as adopted by the Montgomery County Commission's Committee on Subdivisions on any other area or subdivision within the watershed.

Robert Buchanan  
County Engineer

APPROVED BY THE COMMISSIONER'S COURT OF MONTGOMERY COUNTY TEXAS, this 1st day of September, 1970.

Commissioner Freeland 1  
Commissioner Freeland 2  
Commissioner Freeland 3  
Commissioner Freeland 4

THE STATE OF TEXAS  
COUNTY OF MONTGOMERY

I, Roy Harris, Clerk of the County Court of Montgomery County, Texas, do hereby certify that the above plat of this subdivision was filed for registration in my office on 1st day of September, 1970, at 11:00 o'clock A.M., and duly recorded in Volume 17, Page 314, of record of maps of said County.

WITNESS MY HAND AND SEAL OF OFFICE, at Conroe, the day and date last above written.

Roy Harris, Clerk, County Court  
Montgomery County, Texas  
By: \_\_\_\_\_ Deputy



# WOOD HOLLOW, INC.

A SUBDIVISION OF 73.813 ACRES IN THE A.F. ISAACS SUR. A-707, THE A.H. STEWART SUR. A-670 & THE COLLINS KNIGHT SUR. A-745, MONTGOMERY CO., TEX.

OWNER:  
U.S. LAND DEVELOPMENT CO.,  
HOUSTON, TEXAS

SCALE  
1" = 40'

- NOTES —
1. Lots 6, 11, 12, 13, 14, 15, 16, 17, 18, 19, 20, 21, 22, 23, 24, 25, 26, 27, 28, 29, 30, 31, 32, 33, 34, 35, 36, 37, 38, 39, 40, 41, 42, 43, 44, 45, 46, 47, 48, 49, 50, 51, 52, 53, 54, 55, 56, 57, 58, 59, 60, 61, 62, 63, 64, 65, 66, 67, 68, 69, 70, 71, 72, 73, 74, 75, 76, 77, 78, 79, 80, 81, 82, 83, 84, 85, 86, 87, 88, 89, 90, 91, 92, 93, 94, 95, 96, 97, 98, 99, 100, 101, 102, 103, 104, 105, 106, 107, 108, 109, 110, 111, 112, 113, 114, 115, 116, 117, 118, 119, 120, 121, 122, 123, 124, 125, 126, 127, 128, 129, 130, 131, 132, 133, 134, 135, 136, 137, 138, 139, 140, 141, 142, 143, 144, 145, 146, 147, 148, 149, 150, 151, 152, 153, 154, 155, 156, 157, 158, 159, 160, 161, 162, 163, 164, 165, 166, 167, 168, 169, 170, 171, 172, 173, 174, 175, 176, 177, 178, 179, 180, 181, 182, 183, 184, 185, 186, 187, 188, 189, 190, 191, 192, 193, 194, 195, 196, 197, 198, 199, 200, 201, 202, 203, 204, 205, 206, 207, 208, 209, 210, 211, 212, 213, 214, 215, 216, 217, 218, 219, 220, 221, 222, 223, 224, 225, 226, 227, 228, 229, 230, 231, 232, 233, 234, 235, 236, 237, 238, 239, 240, 241, 242, 243, 244, 245, 246, 247, 248, 249, 250, 251, 252, 253, 254, 255, 256, 257, 258, 259, 260, 261, 262, 263, 264, 265, 266, 267, 268, 269, 270, 271, 272, 273, 274, 275, 276, 277, 278, 279, 280, 281, 282, 283, 284, 285, 286, 287, 288, 289, 290, 291, 292, 293, 294, 295, 296, 297, 298, 299, 300, 301, 302, 303, 304, 305, 306, 307, 308, 309, 310, 311, 312, 313, 314, 315, 316, 317, 318, 319, 320, 321, 322, 323, 324, 325, 326, 327, 328, 329, 330, 331, 332, 333, 334, 335, 336, 337, 338, 339, 340, 341, 342, 343, 344, 345, 346, 347, 348, 349, 350, 351, 352, 353, 354, 355, 356, 357, 358, 359, 360, 361, 362, 363, 364, 365, 366, 367, 368, 369, 370, 371, 372, 373, 374, 375, 376, 377, 378, 379, 380, 381, 382, 383, 384, 385, 386, 387, 388, 389, 390, 391, 392, 393, 394, 395, 396, 397, 398, 399, 400, 401, 402, 403, 404, 405, 406, 407, 408, 409, 410, 411, 412, 413, 414, 415, 416, 417, 418, 419, 420, 421, 422, 423, 424, 425, 426, 427, 428, 429, 430, 431, 432, 433, 434, 435, 436, 437, 438, 439, 440, 441, 442, 443, 444, 445, 446, 447, 448, 449, 450, 451, 452, 453, 454, 455, 456, 457, 458, 459, 460, 461, 462, 463, 464, 465, 466, 467, 468, 469, 470, 471, 472, 473, 474, 475, 476, 477, 478, 479, 480, 481, 482, 483, 484, 485, 486, 487, 488, 489, 490, 491, 492, 493, 494, 495, 496, 497, 498, 499, 500, 501, 502, 503, 504, 505, 506, 507, 508, 509, 510, 511, 512, 513, 514, 515, 516, 517, 518, 519, 520, 521, 522, 523, 524, 525, 526, 527, 528, 529, 530, 531, 532, 533, 534, 535, 536, 537, 538, 539, 540, 541, 542, 543, 544, 545, 546, 547, 548, 549, 550, 551, 552, 553, 554, 555, 556, 557, 558, 559, 560, 561, 562, 563, 564, 565, 566, 567, 568, 569, 570, 571, 572, 573, 574, 575, 576, 577, 578, 579, 580, 581, 582, 583, 584, 585, 586, 587, 588, 589, 590, 591, 592, 593, 594, 595, 596, 597, 598, 599, 600, 601, 602, 603, 604, 605, 606, 607, 608, 609, 610, 611, 612, 613, 614, 615, 616, 617, 618, 619, 620, 621, 622, 623, 624, 625, 626, 627, 628, 629, 630, 631, 632, 633, 634, 635, 636, 637, 638, 639, 640, 641, 642, 643, 644, 645, 646, 647, 648, 649, 650, 651, 652, 653, 654, 655, 656, 657, 658, 659, 660, 661, 662, 663, 664, 665, 666, 667, 668, 669, 670, 671, 672, 673, 674, 675, 676, 677, 678, 679, 680, 681, 682, 683, 684, 685, 686, 687, 688, 689, 690, 691, 692, 693, 694, 695, 696, 697, 698, 699, 700, 701, 702, 703, 704, 705, 706, 707, 708, 709, 710, 711, 712, 713, 714, 715, 716, 717, 718, 719, 720, 721, 722, 723, 724, 725, 726, 727, 728, 729, 730, 731, 732, 733, 734, 735, 736, 737, 738, 739, 740, 741, 742, 743, 744, 745, 746, 747, 748, 749, 750, 751, 752, 753, 754, 755, 756, 757, 758, 759, 760, 761, 762, 763, 764, 765, 766, 767, 768, 769, 770, 771, 772, 773, 774, 775, 776, 777, 778, 779, 780, 781, 782, 783, 784, 785, 786, 787, 788, 789, 790, 791, 792, 793, 794, 795, 796, 797, 798, 799, 800, 801, 802, 803, 804, 805, 806, 807, 808, 809, 810, 811, 812, 813, 814, 815, 816, 817, 818, 819, 820, 821, 822, 823, 824, 825, 826, 827, 828, 829, 830, 831, 832, 833, 834, 835, 836, 837, 838, 839, 840, 841, 842, 843, 844, 845, 846, 847, 848, 849, 850, 851, 852, 853, 854, 855, 856, 857, 858, 859, 860, 861, 862, 863, 864, 865, 866, 867, 868, 869, 870, 871, 872, 873, 874, 875, 876, 877, 878, 879, 880, 881, 882, 883, 884, 885, 886, 887, 888, 889, 890, 891, 892, 893, 894, 895, 896, 897, 898, 899, 900, 901, 902, 903, 904, 905, 906, 907, 908, 909, 910, 911, 912, 913, 914, 915, 916, 917, 918, 919, 920, 921, 922, 923, 924, 925, 926, 927, 928, 929, 930, 931, 932, 933, 934, 935, 936, 937, 938, 939, 940, 941, 942, 943, 944, 945, 946, 947, 948, 949, 950, 951, 952, 953, 954, 955, 956, 957, 958, 959, 960, 961, 962, 963, 964, 965, 966, 967, 968, 969, 970, 971, 972, 973, 974, 975, 976, 977, 978, 979, 980, 981, 982, 983, 984, 985, 986, 987, 988, 989, 990, 991, 992, 993, 994, 995, 996, 997, 998, 999, 1000.
  2. Lot 11 may be used for other than residential purposes.
  3. P.C.: Point of curve.
  4. P.T.: Point of tangency.
  5. P.R.C.: Point of reverse curve.
  6. B.L.: Building line.
  7. U.E.: Utility easement.
  8. R.: Radius.

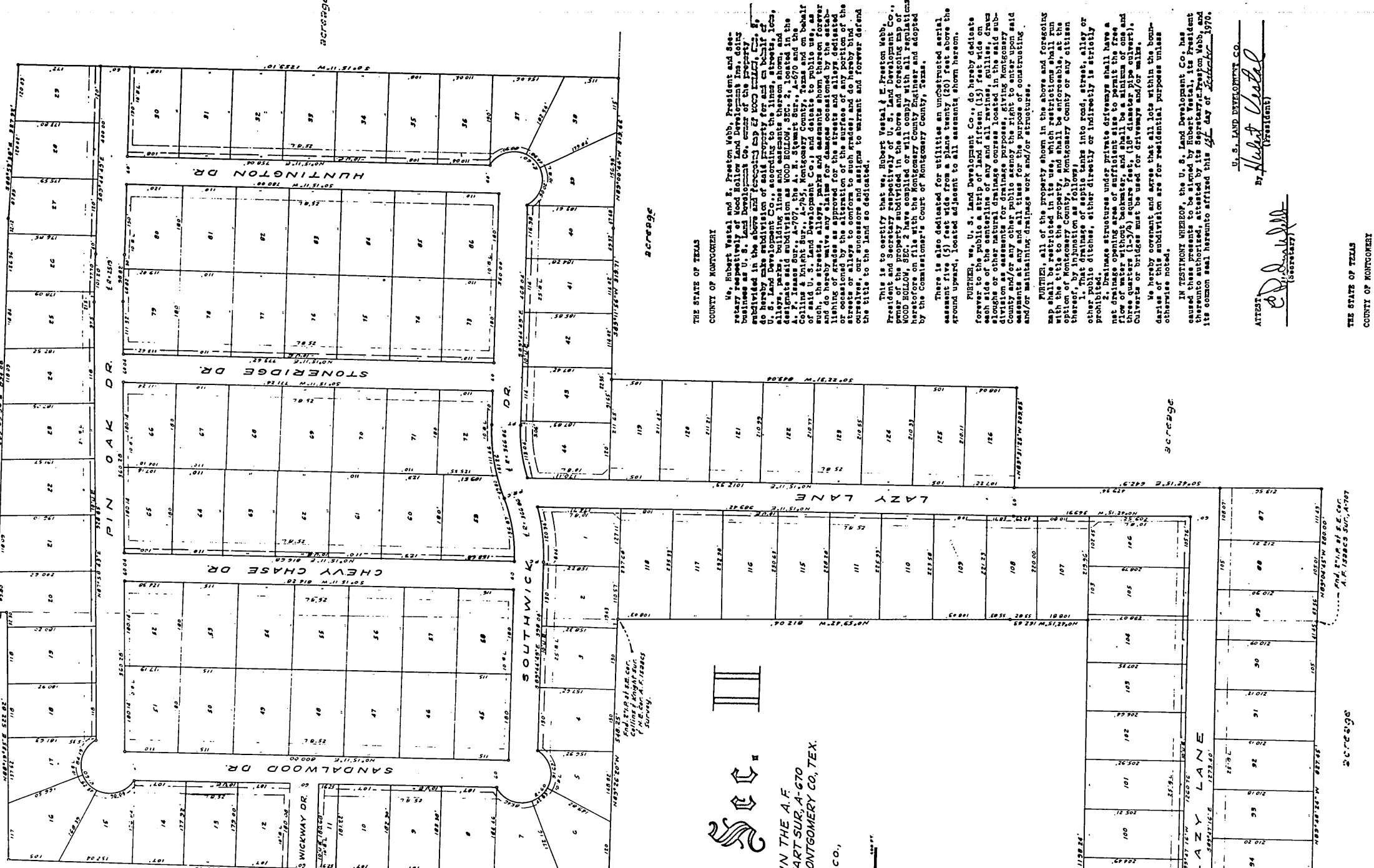
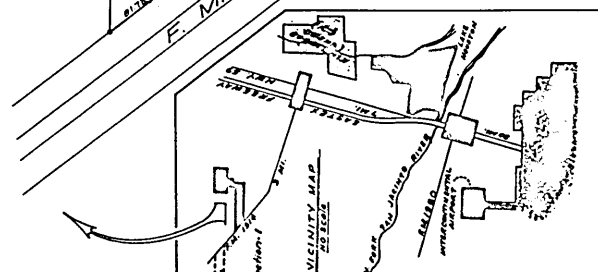

THE STATE OF TEXAS  
COUNTY OF MONTGOMERY

We, Robert Vestal and E. Preston Webb, President and Secretary respectively of Wood Hollow Land Development, Inc., doing business as U. S. Land Development Co., center of the property subdivided in the above and foregoing map of Wood Hollow, Inc., U. S. Land Development Co., according to the lines shown thereon, do hereby dedicate to the public a strip of land fifteen (15) feet wide on each side of the centerline of any and all streets, alleys, drives, easements, and easements for drainage purposes within Montgomery County and/or any other public agency the right to enter upon said easements at any and all times for the purpose of constructing and/or maintaining drainage work and/or structures.

FURTHER, we, U. S. Land Development Co., do hereby dedicate to the public a strip of land fifteen (15) feet wide on each side of the centerline of any and all streets, alleys, drives, easements, and easements for drainage purposes within Montgomery County and/or any other public agency the right to enter upon said easements at any and all times for the purpose of constructing and/or maintaining drainage work and/or structures.

IN WITNESS WHEREOF, the U. S. Land Development Co., has caused these presents to be signed by Robert Vestal, its President and Secretary, attested by its Secretary, E. Preston Webb, and its common seal hereunto affixed this 1st day of September, 1970.

IN WITNESS WHEREOF, the U. S. Land Development Co., has caused these presents to be signed by Robert Vestal, its President and Secretary, attested by its Secretary, E. Preston Webb, and its common seal hereunto affixed this 1st day of September, 1970.

U. S. LAND DEVELOPMENT CO.  
By: Robert Vestal (President)  
E. Preston Webb (Secretary)

THE STATE OF TEXAS  
COUNTY OF MONTGOMERY

BEFORE ME, the undersigned authority, on this day personally appeared Robert Vestal & E. Preston Webb, President and Secretary respectively of U. S. Land Development Co., known to me to be the persons whose names are subscribed to the foregoing instrument and acknowledged to me that they executed the same for the purposes and considerations therein expressed, and in the presence of me, a Notary Public in and for Montgomery County, Texas.

GIVEN UNDER MY HAND AND SEAL OF OFFICE, this 1st day of September, 1970.

Correct A Sheet 17-A  
Cabinet A, Sheet 17-A