

TRACT I-B  
(A.N. 043-022-000-0003)

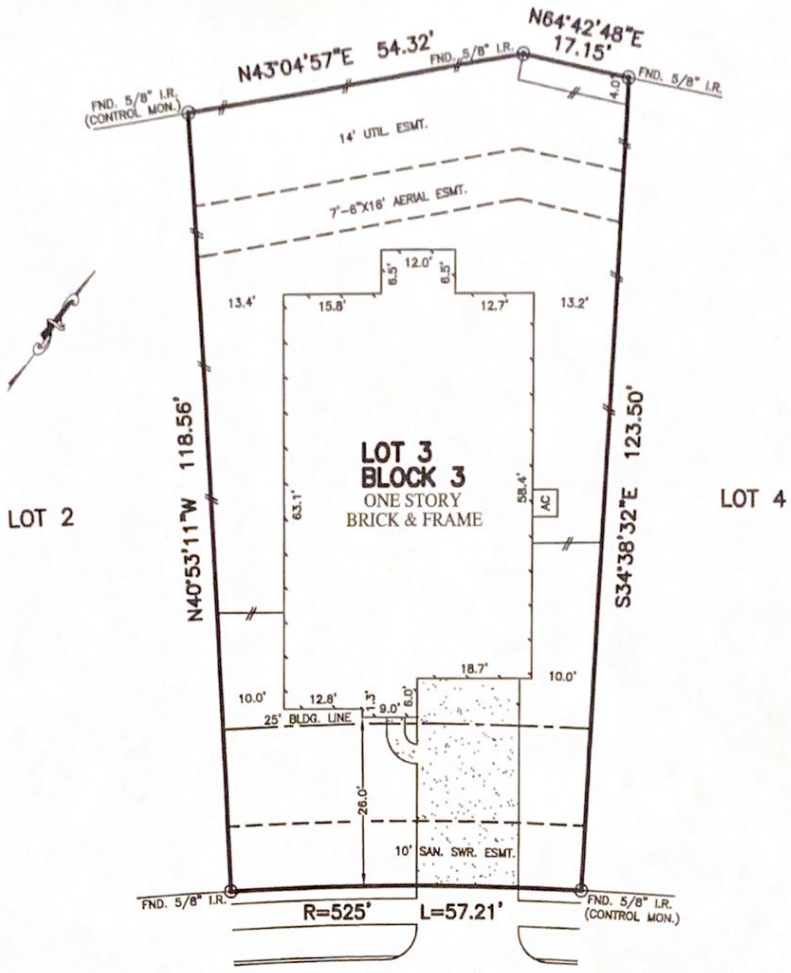

HAMILTON FALLS LANE  
(50' R.O.W.)

NOTES:

1. ALL BEARINGS SHOWN HEREON ARE BASED ON THE RECORDED PLAT.
2. SUBJECT TO APPLICABLE RESTRICTIVE COVENANTS LISTED IN ITEM No.1, SCHEDULE "B" OF TITLE COMMITMENT ISSUED BY FIRST AMERICAN TITLE INSURANCE COMPANY UNDER G.F. No. 150-120200742-201.

FLOOD MAP:

THIS PROPERTY LIES IN ZONE "X" AS DEPICTED ON COMMUNITY PANEL No. 48201 C 0245 L, EFFECTIVE DATE: 06-18-07

"THIS INFORMATION IS BASED ON GRAPHIC PLOTTING. WE DO NOT ASSUME RESPONSIBILITY FOR EXACT DETERMINATION"

PLAT OF SURVEY  
SCALE: 1" = 20'

© 2012, ALLPOINTS SERVICES, CORP.. All Rights Reserved. This original work is protected under copyright laws, Title 17 U.S. Code Sections 101 & 102. All violators will be prosecuted to the extent of the law. This survey is being provided solely for the use of the recipients and no license has been created, express or implied, to copy the survey except as is necessary in conjunction with the original transaction.

FOR: DRHORTON  
ADDRESS: 6942 HAMILTON  
FALLS LANE  
ALLPOINTS JOB #: DR 42348 JF  
G.F.: 150-120200742-201



**ALLPOINTS**  
SERVICES CORP  
PHONE: 713-468-7707  
FAX: 713-827-1861

LOT 3, BLOCK 3,  
TWIN FALLS, SECTION 1,  
FILM CODE No. 597160, MAP RECORDS,  
HARRIS COUNTY, TEXAS

I HEREBY CERTIFY THAT THIS PLAT REPRESENTS THE RESULTS OF A SURVEY MADE ON THE GROUND, ON THE 9TH DAY OF AUGUST, 2012.

*Jose B. Bauri*

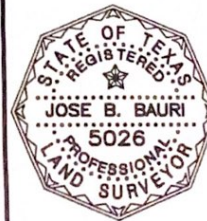

ALLPOINTS SERVICES CORP. COMMERCIAL/BUILDER DIVISION 1515 WITTE ROAD HOUSTON, TEXAS 77080