

STAG LANE

(STAG PER PLAT)
(60' R.O.W.)

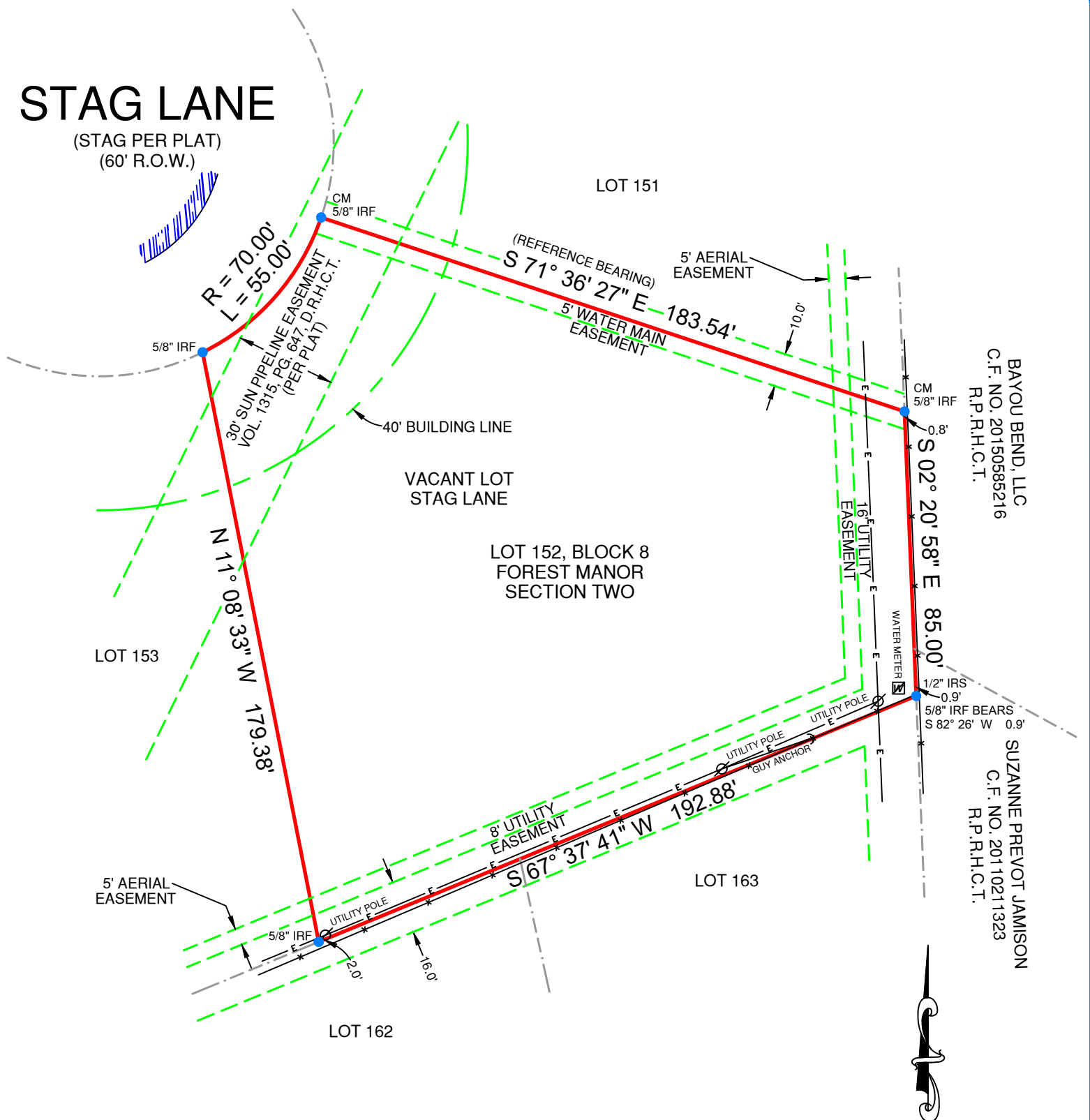

BAYOU BEND, LLC
C.F. NO. 20150585216
R.P., R.H.C.T.

SUZANNE PREVOT JAMISON
C.F. NO. 20110211323
R.P., R.H.C.T.

LEGEND:	
—x—x—	WIRE FENCE
—o—o—	CHAINLINK FENCE
—□—□—	WROUGHT IRON FENCE
—//—//—	WOOD FENCE
—v—v—	VINYL FENCE
—E—E—	ELECTRIC LINE
GM	GAS METER
EM	ELECTRIC METER
IPF	IRON PIPE FOUND
IRF	IRON ROD FOUND
IRS	IRON ROD SET W/CAP "PREMIER"
CM	CONTROLLING MONUMENT
[Pattern]	ASPHALT
[Pattern]	CONCRETE
[Pattern]	GRAVEL
[Pattern]	TILE
[Pattern]	WOOD
[Pattern]	BRICK
[Pattern]	STONE
[Pattern]	RAILROAD TIE

NOTES:
BEARINGS ARE BASED ON THE RECORDED PLAT.
BUILDING LINES AND EASEMENTS ARE BASED ON THE RECORDED PLAT UNLESS OTHERWISE NOTED.

LEGAL DESCRIPTION:
BEING LOT 152, BLOCK 8, OF FOREST MANOR, SECTION TWO, A SUBDIVISION IN HARRIS COUNTY, TEXAS, ACCORDING TO THE MAP OR PLAT THEREOF RECORDED IN VOLUME 187, PAGE 1, MAP RECORDS OF HARRIS COUNTY, TEXAS.

SURVEYOR'S CERTIFICATION:
THIS IS TO CERTIFY THAT ON THIS DATE A SURVEY WAS MADE ON THE GROUND, UNDER MY SUPERVISION AND REFLECTS A TRUE AND CORRECT REPRESENTATION OF THE DIMENSIONS AND CALLS OF PROPERTY LINES AND LOCATION AND TYPE OF IMPROVEMENTS. THERE ARE NO VISIBLE AND APPARENT EASEMENTS, CONFLICTS, INTRUSIONS OR PROTRUSIONS, EXCEPT AS SHOWN. THIS SURVEY IS NOT TO BE USED FOR CONSTRUCTION PURPOSES AND IS FOR THE EXCLUSIVE USE OF THE HEREON NAMED PURCHASER, MORTGAGE COMPANY, AND TITLE COMPANY ONLY AND THIS SURVEY IS MADE PURSUANT TO THAT CERTAIN TITLE COMMITMENT UNDER THE GF NUMBER SHOWN HEREON, PROVIDED BY THE TITLE COMPANY NAMED HEREON AND THAT THIS DATE, THE EASEMENTS, RIGHTS-OF-WAY, OR OTHER LOCATABLE MATTERS OF RECORD THAT THE UNDERSIGNED HAS KNOWLEDGE OR HAS BEEN ADVISED ARE AS SHOWN OR NOTED HEREON. THIS SURVEY IS SUBJECT TO ANY AND ALL COVENANTS AND RESTRICTIONS PERTAINING TO THE RECORDED PLAT REFERENCED HEREON.

GF. NO.	17-329912-EH
BORROWER	MARIAN MARITIME LLC
TECH	STS
FIELD	MD

FLOOD INFORMATION:
THE SUBJECT PROPERTY DOES NOT APPEAR TO LIE WITHIN THE LIMITS OF A 100-YEAR FLOOD HAZARD ZONE ACCORDING TO THE MAP PUBLISHED BY THE FEDERAL EMERGENCY MANAGEMENT AGENCY, AND HAS A ZONE "AE" RATING AS SHOWN BY MAP NO. 48201C0340 L, DATED JUNE 18, 2007.

DATE: 11/09/17 JOB NO.: 17-09014
FIELD: 11/08/17

STAG LANE, HUFFMAN, TX 77336
LOT 152, BLOCK 8, FOREST MANOR, SECTION TWO



Respectfully,
Miranda Juarez R

Escrow Officer / License #1304363
8830 E. Sam Houston Parkway N #110 | Houston, TX 77049
cell (713) 314-7577 | office (713) 338-2528 | fax (877) 513-8313
mjuarez@ctol.com

Premier
Surveying LLC

5700 W. Plano Parkway
Suite 1200
Plano, Texas 75093
Office: 972-612-3601
Fax: 855-892-0468
Firm Registration No. 10146200

DATE: _____
ACCEPTED BY: _____