

**NOTE:**

1. NOTHING IN THIS SURVEY IS INTENDED TO EXPRESS AN OPINION REGARDING OWNERSHIP OR TITLE.
2. THE WORD CERTIFY IS UNDERSTOOD TO BE AN EXPRESSION OF PROFESSIONAL JUDGMENT BY THE SURVEYOR, WHICH IS BASED ON HIS BEST KNOWLEDGE, INFORMATION AND BELIEF, FORMED IN THE COURSE OF HIS PERFORMING THE SURVEY IN COMPLIANCE WITH THE STANDARDS OF PRACTICE REQUIRED AND PROMULGATED BY THE TEXAS BOARD OF PROFESSIONAL LAND SURVEYORS AND THE TEXAS SOCIETY OF PROFESSIONAL SURVEYORS. AS SUCH, IT CONSTITUTES NEITHER A GUARANTEE NOR A WARRANTY, EXPRESSED OR IMPLIED.
3. ALL SET 5/8" IRON RODS SET WITH A CAP STAMPED "M.W. WHITELEY & ASSOCIATES".

SCALE 1"=30'

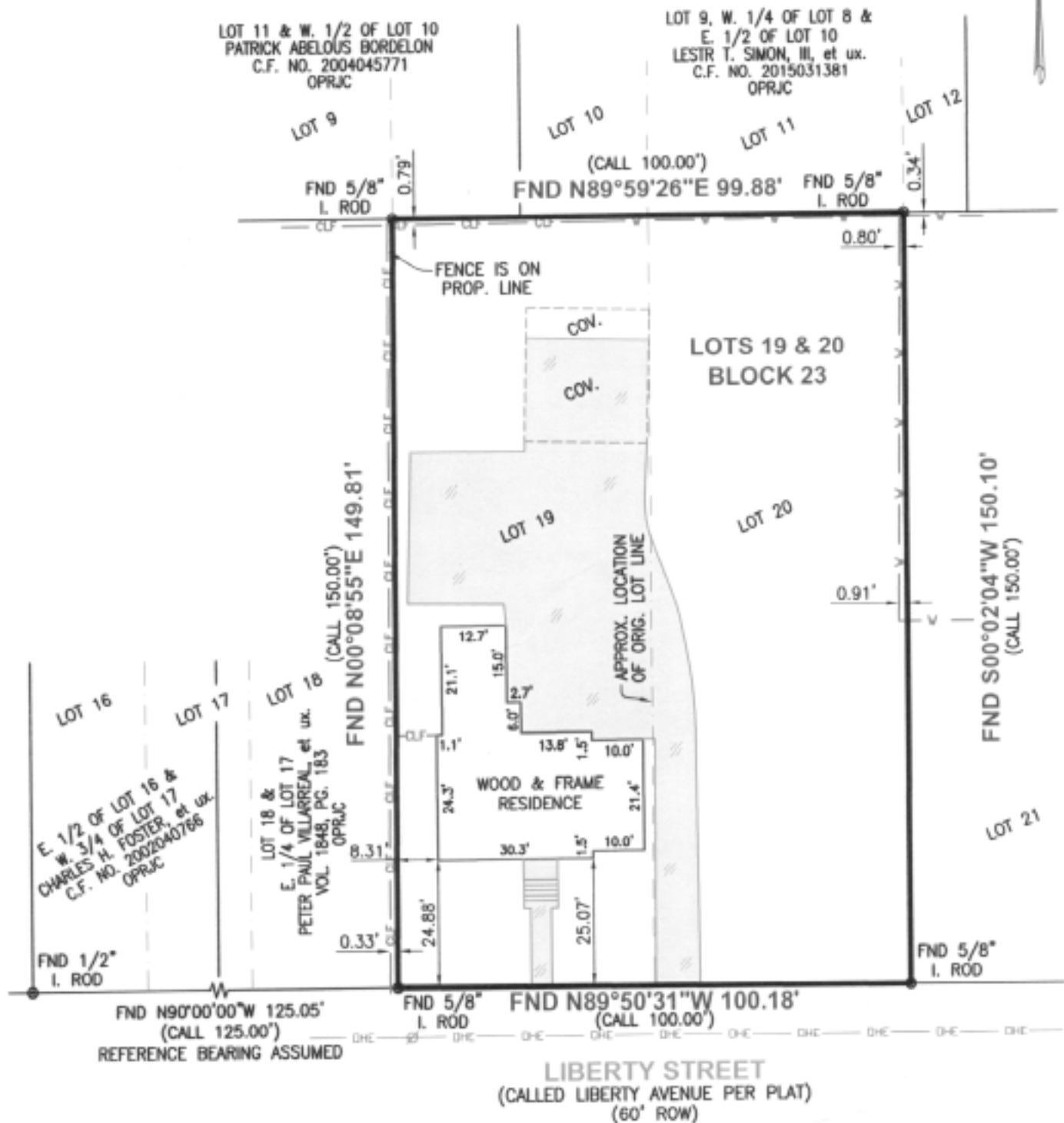

2360 LIBERTY STREET  
BEAUMONT, TEXAS 77702

Lots Numbered Nineteen and Twenty (19 & 20), in Block Number Twenty-three (23), of AVERILL ADDITION, an addition to the City of Beaumont in Jefferson County, Texas, according to the map or plat thereof recorded in/under Volume 1, Page 131 of the Map/Plat Records of Jefferson County, Texas.

Owner: Patricia Rivera  
Census: 12.00

In accordance with the Flood Hazard Boundary Map, Department of Housing and Urban Development.

Community No.: 485457  
Panel No.: 0020 C  
Date of FIRM: 8-6-02

This property lies in Zone "X" (white). Location on map determined by scale on map. Actual field elevation not determined. Mark W. Whiteley and Associates does not warrant nor subscribe to the accuracy or scale of said maps.

Zone "X" (white) are areas determined to be outside 500-year flood plain.

© 2019 Mark W. Whiteley & Associates, Inc. This document, as an instrument of professional service, is the property of Mark W. Whiteley & Associates, Inc. and is not to be used, reproduced, copied or distributed, in whole or part without the written authorization of Mark W. Whiteley & Associates, Inc.

TO THE OWNERS OF THE PREMISES SURVEYED AS OF THE DATE OF THE SURVEY:

I, THOMAS S. ROWE DO HEREBY CERTIFY THAT THIS SURVEY WAS THIS DAY MADE ON THE SURFACE OF THE GROUND OF THE PROPERTY LEGALLY DESCRIBED HEREON AND CORRECTLY REPRESENTS THE FACTS FOUND AT THE TIME OF THE SURVEY.

DATE SURVEYED: MAY 2, 2019



THOMAS S. ROWE - REGISTERED PROFESSIONAL LAND SURVEYOR No. 5728

MARK W. WHITELEY AND ASSOCIATES INCORPORATED

CONSULTING ENGINEERS, SURVEYORS, AND PLANNERS T.B.P.L.S. FIRM NO. 10106700 ©

P. O. BOX 5492 BEAUMONT, TEXAS 77726-5492 409-892-0421

3250 EASTEX FRWY. BEAUMONT, TEXAS 77703 (FAX) 409-892-1348

W:\2019\19-587\19-587.DWG\KLK

FILE No. 19-587