

**NOTES:**

1. BEARINGS ARE BASED ON RECORDED PLAT.
2. SUBJECT TO ZONING, ORDINANCES, CONDITIONS, COVENANTS AND RESTRICTIONS OF SUBDIVISION.
3. THIS SURVEYING COMPANY HAS NOT PERFORMED ABSTRACTING ON THIS PROPERTY, THEREFORE THERE MAY EXIST ADDITIONAL EASEMENTS, RESTRICTIONS AND OTHER ENCUMBRANCES OF RECORD.
4. BLDG. LINE 25' WIDE ALONG REAR LINE & 5' WIDE ALONG SIDE LINES, EXCEPT FOR DETACHED GARAGE OR ACCESSORY BLDG. LOCATED 60' OR MORE FROM FRONT LINE MAY BE LOCATED NEARER THAN 5' FROM THE SIDE LINE - VOLUME 5597, PAGE 406 H.C.D.R.

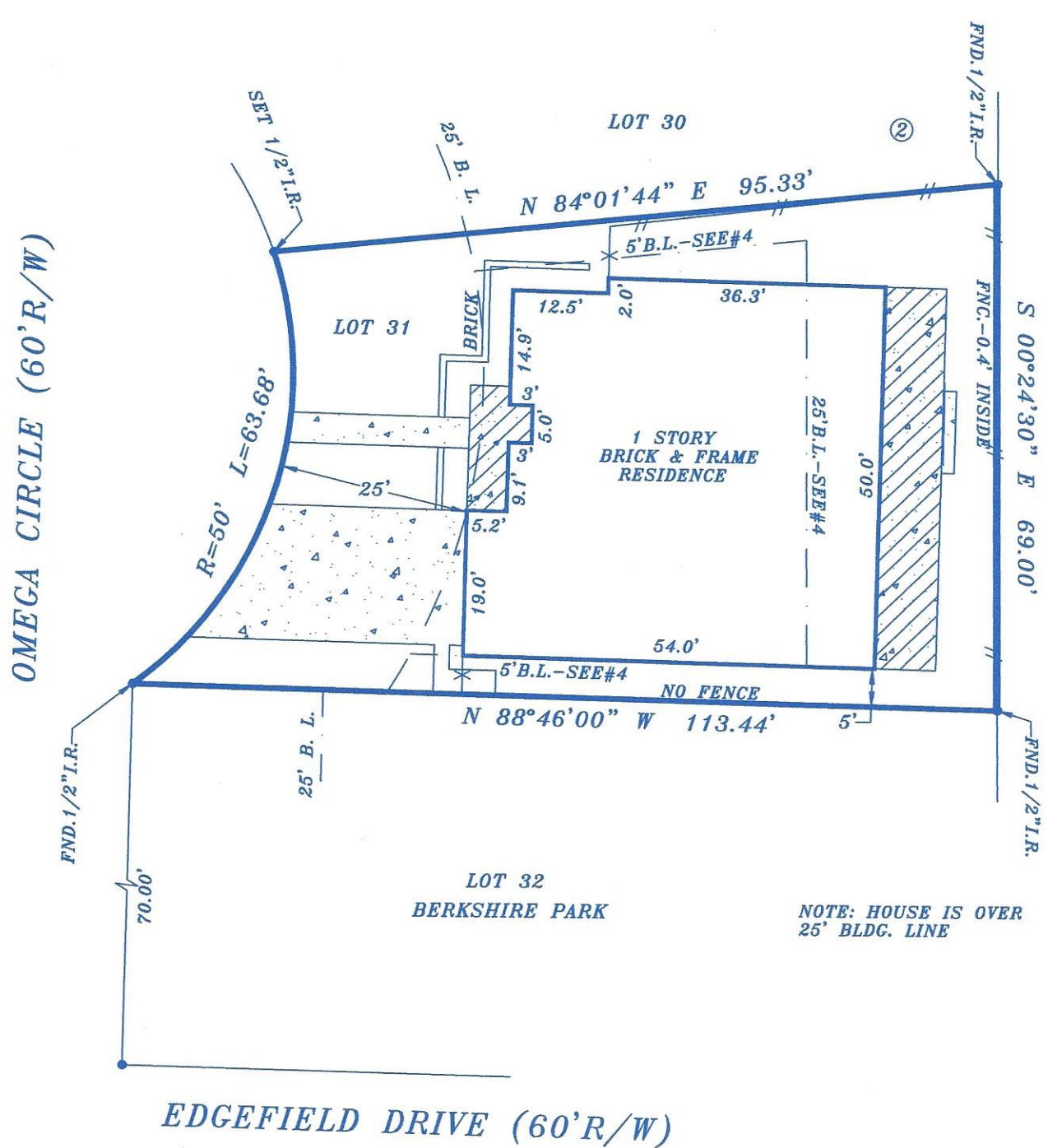

PARKWOOD DRIVE (60'R/W)



NOTE: HOUSE IS OVER 25' BLDG. LINE

**BORROWER:** VICTOR MANUEL TREVINO JR. & RAQUEL RENE TREVINO  
**ADDRESS:** 703 OMEGA CIRCLE - PASADENA, TEXAS 77503

**LEGAL DESCRIPTION:** LOT THIRTY-ONE (31) IN BLOCK TWO (2) OF AMENDED PLAT OF LOTS 31 AND 32, BLOCK TWO (2), BERKSHIRE PARK, AN ADDITION IN HARRIS COUNTY, TEXAS, ACCORDING TO THE MAP OR PLAT THEREOF RECORDED IN VOLUME 344, PAGE 37 OF THE MAP RECORDS OF HARRIS COUNTY, TEXAS.

This lot DOES NOT lie in the 100 year flood plain and is in ZONE X as located by the Federal Insurance Administration designated Flood Hazard Area Community Panel No. 48201C 0910L dated 06-18-07  
 No responsibility assumed for Flood