



TITLE COMPANY:



# Alamo Title Company

281-488-3950

G.F. #: ATCH-23-ATCH20097126GH

ISSUE DATE: MAY 06, 2020

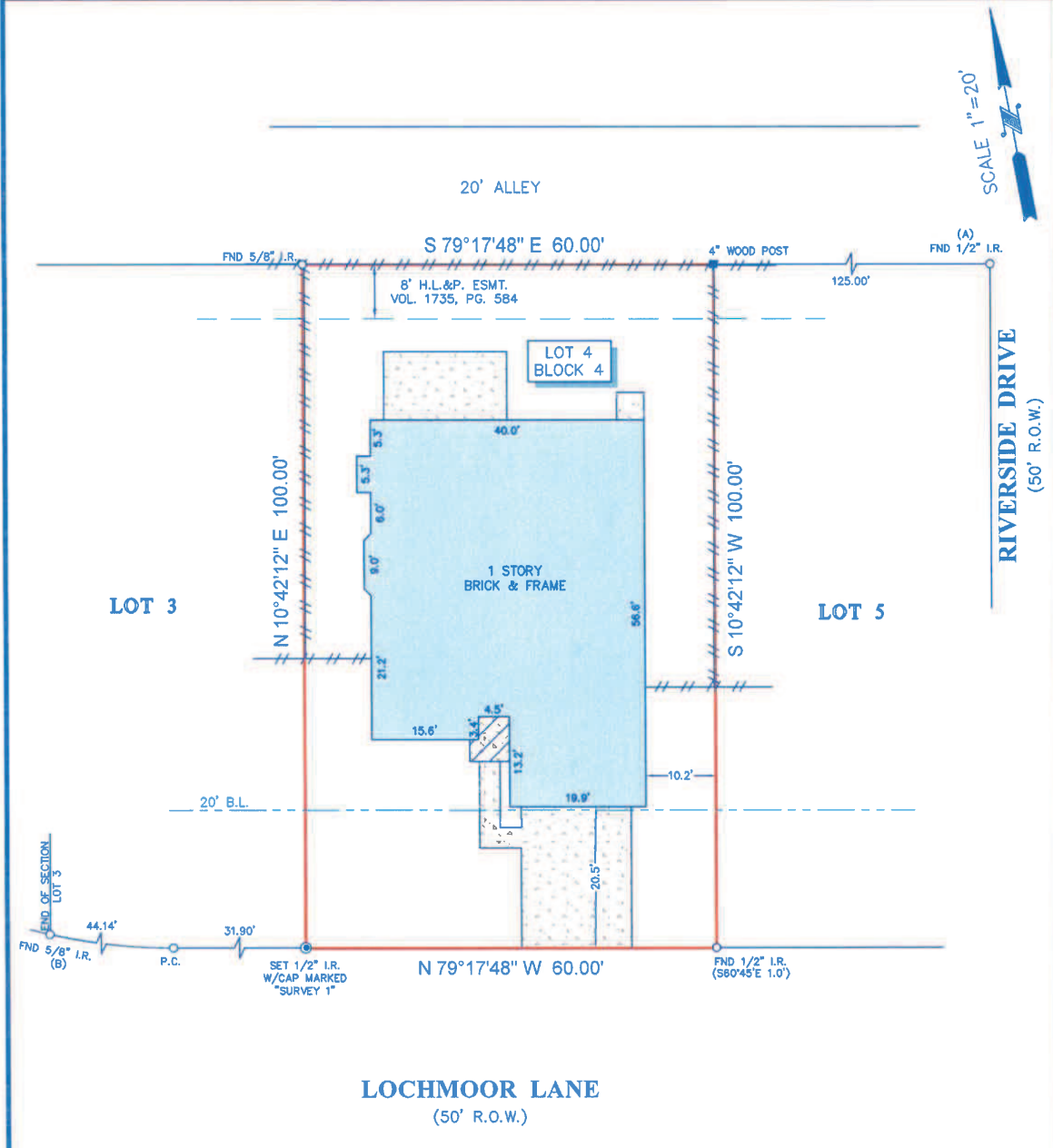

SCALE 1" = 20'

- NOTES:**
1. ALL BEARINGS SHOWN HEREON ARE REFERENCED TO THE SUBDIVISION PLAT NAMED BELOW, POINTS (A) AND (B) WERE HELD FOR HORIZONTAL CONTROL.
  2. ABSTRACT INFORMATION FOR THE SUBJECT TRACT WAS PROVIDED BY THE TITLE INSURANCE COMPANY LISTED ABOVE.
  3. THIS SURVEY IS CERTIFIED TO THE TITLE INSURANCE COMPANY LISTED ABOVE FOR THIS TRANSACTION ONLY, IT IS NOT TRANSFERABLE TO ADDITIONAL INSTITUTIONS OR SUBSEQUENT OWNERS.
  4. ALL EASEMENTS AND BUILDING LINES SHOWN ARE PER THE RECORDED PLAT UNLESS OTHERWISE NOTED.
  5. THERE ARE NO NATURAL DRAINAGE COURSES ON SUBJECT PROPERTY.
  6. SUBJECT TO THE RESTRICTIVE COVENANTS AS LISTED IN SCHEDULE B OF THE TITLE COMMITMENT ISSUED ON MAY 06, 2020, UNDER G.F. NO. ATCH-23-ATCH20097126GH.
  7. ZERO LOT LINE ACCESS EASEMENT RECORDED IN VOLUME 1714, PG. 981 (83019283).

**LEGEND**

	CONCRETE		FENCE
	COVERED AREA		B.L. = BUILDING LINE
			U.E. = UTILITY EASEMENT

LEGAL DESCRIPTION: LOT 4, IN BLOCK 4, OF PARTIAL AMENDING PLAT OF RIVERWALK, SECTION 2, A SUBDIVISION IN BRAZORIA COUNTY, TEXAS, ACCORDING TO THE MAP OR PLAT THEREOF RECORDED IN VOLUME 16, PAGES 217-218 AND REPLATTED IN VOLUME 19, PAGES 101-102 OF THE PLAT RECORDS OF BRAZORIA COUNTY, TEXAS.

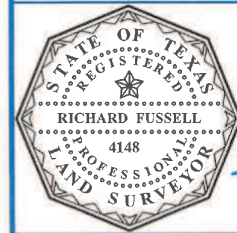

SURVEYORS CERTIFICATE:  
 IN MY PROFESSIONAL OPINION, THIS PLAT REPRESENTS THE FACTS FOUND ON THE GROUND DURING THE COURSE OF A BOUNDARY SURVEY CONDUCTED UNDER MY SUPERVISION ON MAY 12, 2020 AND THAT THIS PLAT SUBSTANTIALLY COMPLES WITH THE CURRENT STANDARDS AS ADOPTED BY THE TEXAS BOARD OF PROFESSIONAL LAND SURVEYING; AND THAT THERE ARE NO ENCROACHMENTS OR PROTRUSIONS EXCEPT AS SHOWN.

*Richard Fussell*  
 RICHARD FUSSELL  
 P.L.S. 4148

CLIENT: INDRAJIT DAS

ADDRESS: 1105 LOCHMOOR LANE

www.survey1inc.com  
 survey1@survey1inc.com

**Survey 1, Inc.**  
 Your Land Survey Company

Firm Registration No. 100758-00  
 P.O. Box 2543 | Alvin, TX 77512 | (281)393-1382

FIELD CREW:	JF	TECH:	DC
DRAFTER:	AR	FINAL CHECK:	EF
DATE:	5-14-2020		
JOB#	5-83689-20		