

BUYER: ZEDIRA

ADDRESS: 2810 MAYFIELD RIDGE LN.

DATE: 3/8/17

Signature: 

Stanton

5 Bedrooms 4.5 Baths 3-Car Garage 4,102 Sq. Ft.

FLOOR TILE:
EV97 GARDEN WHITE 18" & 12"
GRT: #01 ALABASTER
PINWHEEL PATTERN

FLOOR TILE:
HOMESTEAD CREAM 12X24"
GRT: #39 IVORY
1/3 VERTICAL OFFSET

FLOOR TILE:
HOMESTEAD CREAM 18X18"
GRT: #39 IVORY
STRAIGHT PATTERN

WOOD FLOOR:
WEATHERBY 5"
JAVA BIRCH

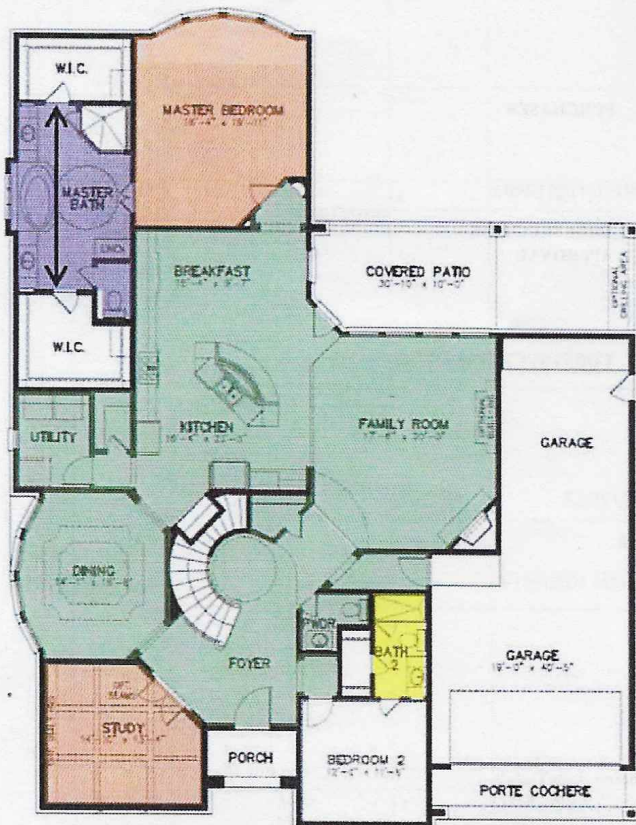

FIRST FLOOR PLAN

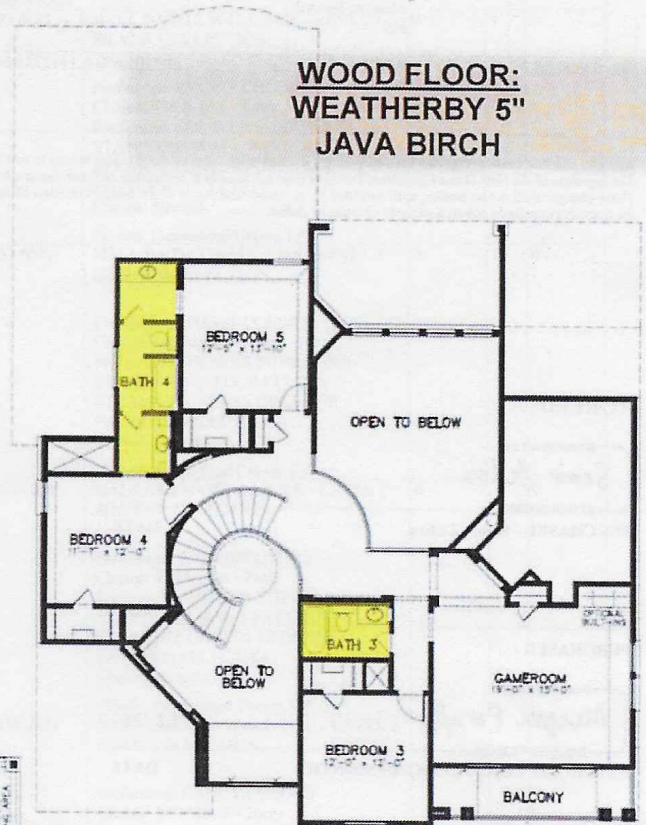

SECOND FLOOR PLAN

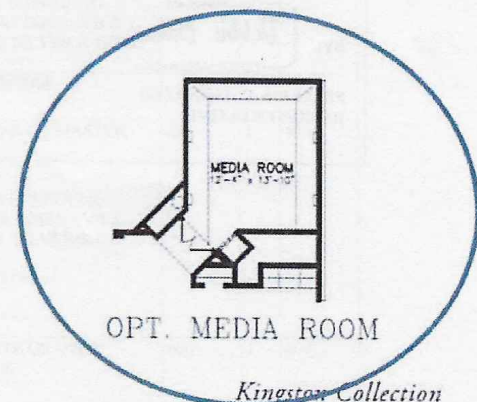

OPT. MEDIA ROOM