

GENERAL NOTES

1. THIS PROPERTY IS SUBJECT TO ADDITIONAL EASEMENTS OR RESTRICTIONS OF RECORD.
2. CARTER AND CLARK SURVEYORS IS UNABLE TO WARRANT THE ACCURACY OF BOUNDARY INFORMATION, STRUCTURES, EASEMENTS, AND BUFFERS THAT ARE ILLUSTRATED ON THE SUBDIVISION PLAT.
3. UTILITY EASEMENT HAS NOT BEEN FIELD VERIFIED BY SURVEYOR. CONTACT UTILITY CONTRACTOR FOR LOCATION PRIOR TO CONSTRUCTION (IF APPLICABLE).
4. THIS PLAT IS FOR EXCLUSIVE USE BY CLIENT. USE BY THIRD PARTIES IS AT THEIR OWN RISK.
5. DIMENSIONS FROM HOUSE TO PROPERTY LINES SHOULD NOT BE USED TO ESTABLISH FENCES.
6. THIS PLAT HAS BEEN CALCULATED FOR CLOSURE AND IS FOUND TO BE ACCURATE WITHIN ONE FOOT IN 43,650 FEET.
7. THE FIELD DATA UPON WHICH THIS PLAT IS BASED HAS A CLOSURE PRECISION OF ONE FOOT IN 10,000+ FEET AND AN ANGULAR ERROR OF 7 SECONDS PER ANGLE POINT AND WAS ADJUSTED USING THE COMPASS RULE.
8. EQUIPMENT USED: TOPCON APL1 TOTAL ROBOTIC STATION.

Curve	Radius	Length	Chord	Chord Bear.
C1	770.00'	8.62'	8.62'	N 03°33'01" W

ADDRESS: 3907 PALMER MEADOW COURT

AREA: 6,917 S.F. ~ 0.16 ACRES

PLAT NO 20170238

MFE: 142.48'

SCALE: 1" = 30'

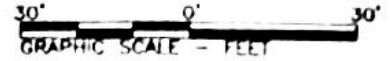

2 lot with 11/29/18
Take 11/09/18

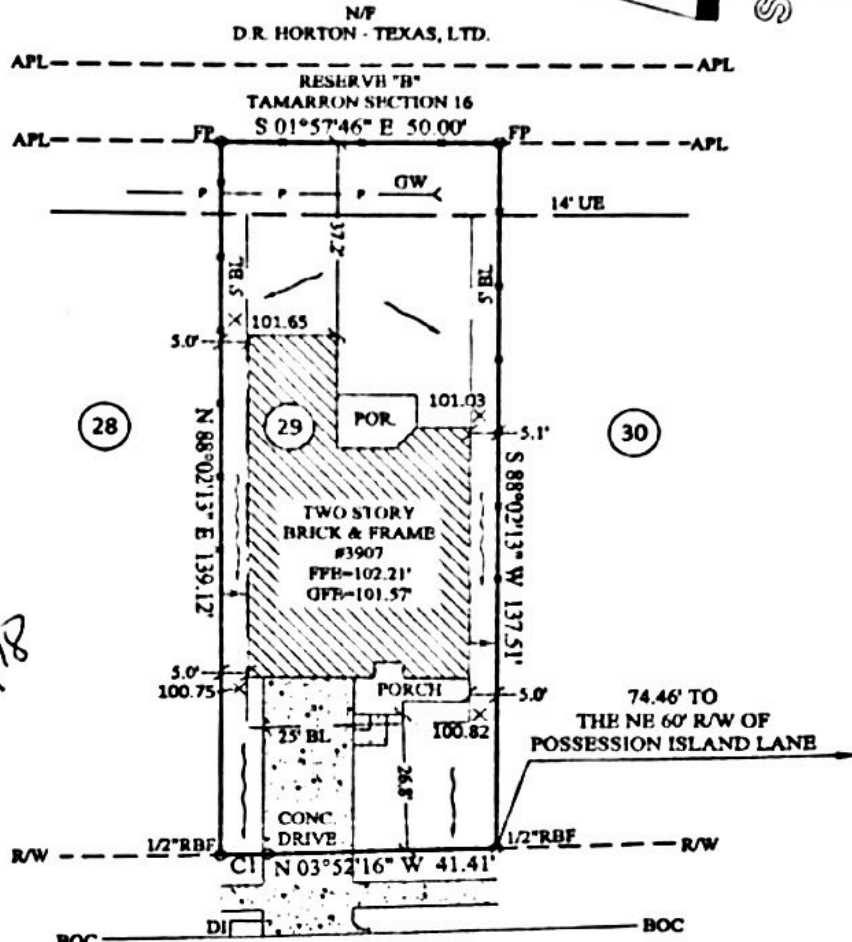

LEGEND:

- BL- Building Line
- UE- Utility Easement
- R/W- Right of Way
- N/F- New or Formerly
- APL- Approximate Property Line
- BOC- Back of Curb
- MFE- Minimum Floor Elevation
- FFE- Finished Floor Elevation
- GFE- Garage Floor Elevation
- GW- Guy Wire

FOR:



PALMER MEADOW COURT
60' R/W

COMMON PRIVACY
FENCES CONSTRUCTED
BY BUILDER

NOTE: BASE ELEVATION IS ASSUMED.
(FOR REFERENCE ONLY)

IN MY OPINION, THIS PLAT IS A CORRECT REPRESENTATION OF THE LAND PLATTED AND HAS BEEN PREPARED WITHIN THE MINIMUM STANDARDS AND REQUIREMENTS OF LAW.

SURVEY FOR:
DR HORTON

SUBDIVISION: TAMARRON
LOT: 29 BLOCK: 1 SECTION: 16
MICAHAH AUTREY SURVEY, ABSTRACT 100
FORT BEND COUNTY, TEXAS

FIELD WORK DATE: 10/24/2018
20181003129 DRH DB: ALB FC: JM

CARTER & CLARK
LAND SURVEYORS AND PLANNERS

3090 Premiere Parkway, Suite 600
Duluth, GA 30097
Ph: 770.495.9793
Toll Free: 866.637.1048
www.carterandclark.com
FIRM LICENSE: 10193759

