

POINT OF BEGINNING

FM 1960 (THURTE WESTING ROAD)

526' REF FOR WITNESS
S 89°20'25" W 120.25'
TRAVEL 21'

N 89°20'25" W 22.00'

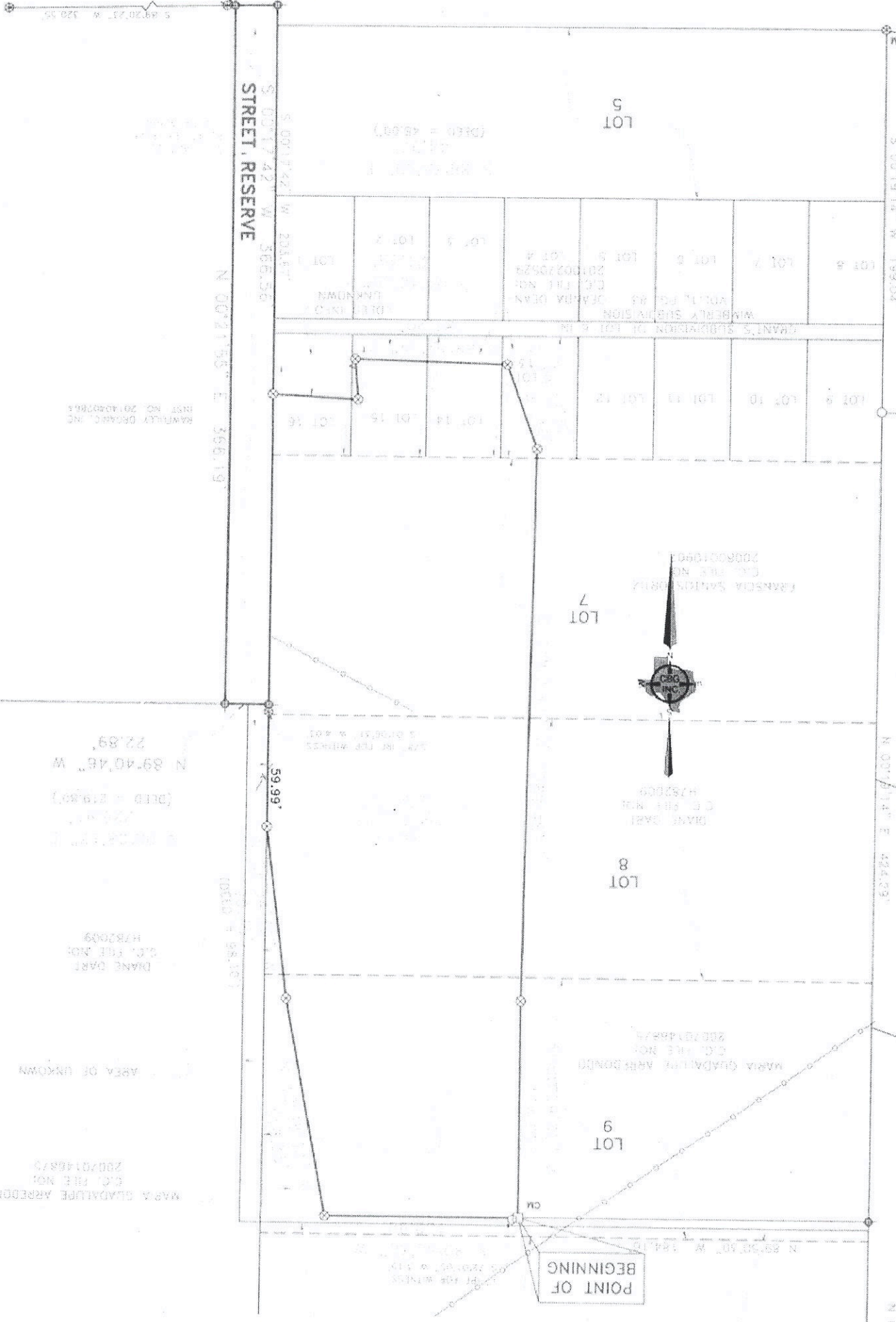

ENR'S, LTD
MEMBERSHIP
RELAY OF
40053001
NOI
422

OPPALLA B.
KAYESH
FILE NO:
120567

KNOWN
INFO

POINT OF BEGINNING

N 89°40'46" W 22.89'

(DEP = 41987)

S 89°28'17" E

DANE GART
S.C. FILE NO:
H782009

AREA OF UNKNOWN

AREA OF UNKNOWN

MARIA GUADALUPE ARREDONDO
S.C. FILE NO:
20070148873

AREA OF UNKNOWN

AREA OF UNKNOWN

AREA OF UNKNOWN

AREA OF UNKNOWN