

1" = 20'

BAYOU FOREST DRIVE (60' R.O.W.)

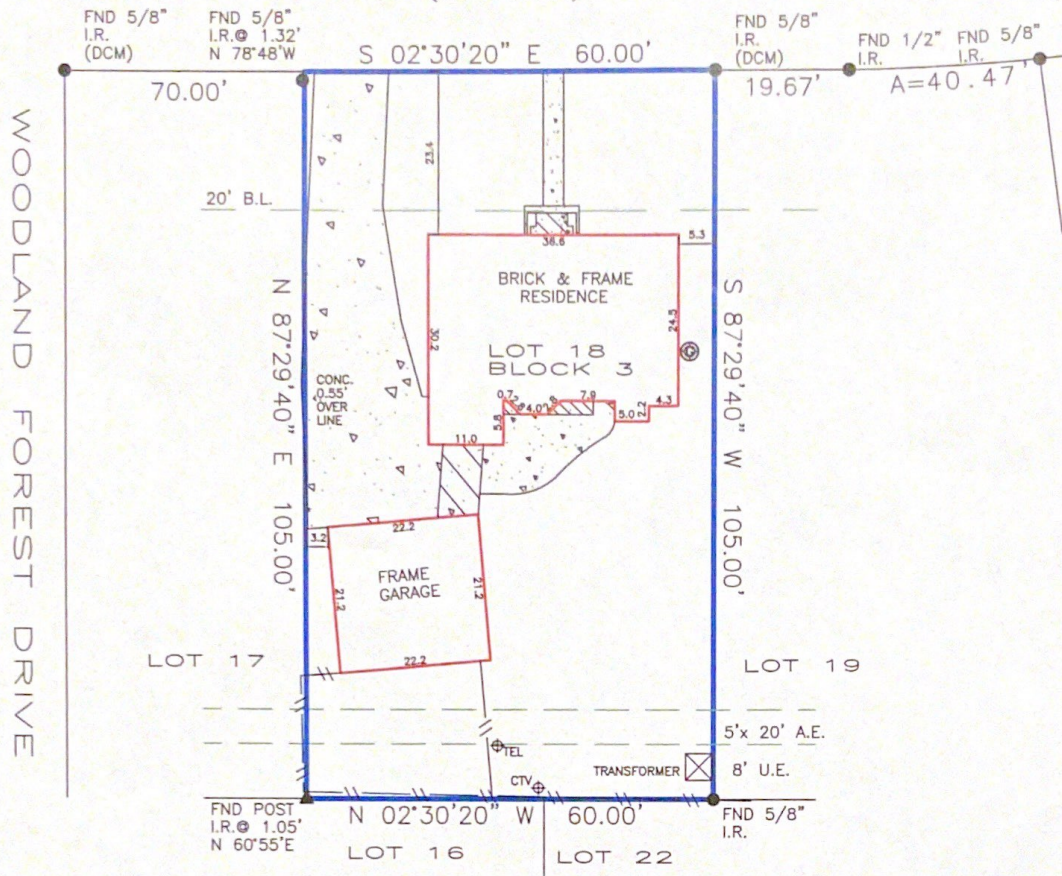

Stephanie Renee Witherspoon

BEARINGS BASED ON SUBDIVISION PLAT
 DCM = DIRECTIONAL CONTROL MONUMENT
 B.L. = BUILDING LINE
 U.E. = UTILITY EASEMENT
 A.E. = AERIAL EASEMENT
 S.S.E. = SANITARY SEWER EASEMENT
 STM.S.E. = STORM SEWER EASEMENT

Agreement for cable television (J094931)
 Right-of-Way Easement (F678022)
 Agreement for electric service (F766468)

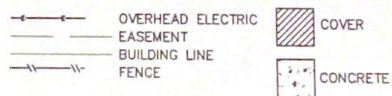

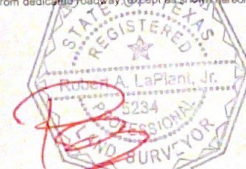
<p>REALTOR:</p>	 <p>Lou Neesley GF No. 2135446-HO90</p>	<p>LENDER:</p> <p>Envoy Mortgage, Ltd</p>	<p>SURVEYOR INFORMATION:</p> <p>LAPLANT SURVEYORS, INC 17150 Butte Creek Road, Ste. 135 Houston, Texas 77090 281-440-8890 www.houstonlandsurveying.com Email: orders@houstonlandsurveying.com</p>
<p>JOB NUMBER: 160296</p> <p>CERTIFIED TO: Stephanie Renee Witherspoon</p> <p>NOTES</p>	<p>LEGAL DESCRIPTION</p> <p>Lot 18, Block 3, Section 7 Inwood North Volume 270, Page 51 Map Records of Harris County 7911 Bayou Forest Drive Houston, Texas 77088</p> <p>FLOOD ZONE</p> <p><small>SUBJECT PROPERTY SHOWN HEREON APPEARS TO BE LOCATED IN FLOOD ZONE "X" AREA OF MINIMAL FLOODING, PER F.I.R.M. PANEL NUMBER 48201C-0485M, LAST REVISION DATE 8-9-14. THIS SURVEYOR MAKES NO GUARANTEES AS TO THE ACCURACY OF THE ABOVE INFORMATION. THE LOCAL F.E.M.A. AGENT SHOULD BE CONTACTED FOR VERIFICATION.</small></p>		<p>CERTIFICATION</p> <p>The undersigned does hereby certify that this survey was this day made, on the ground of the property, legally described hereon and correct, and that there are no discrepancies, conflicts, shortages in area, boundary line conflicts, visible encroachments overlapping improvements, easements or apparent rights-of-way, except as shown hereon, and said property has access to and from dedicated roadway (except as shown hereon).</p> <div style="text-align: center;">  </div> <p>SURVEYOR'S NAME: Arthur A. LaPlant, Jr. DATED: 5-10-2016</p> <p>NOT VALID WITHOUT AN AUTHENTICATED SIGNATURE AND AUTHENTICATED SEAL</p> <p style="text-align: right;">FIRM No. 10145800</p>
<p>THIS SURVEY IS BASED ON TITLE COMMITMENT AS PROVIDED BY TITLE COMPANY AND IS CERTIFIED FOR THE ABOVE DESCRIBED TRANSACTION ONLY AND NOT VALID FOR ANY OTHER TRANSACTION NOT DATED HEREON. SURVEYOR SHALL HAVE NO LIABILITY FOR ANY SUCH USE.</p>			