

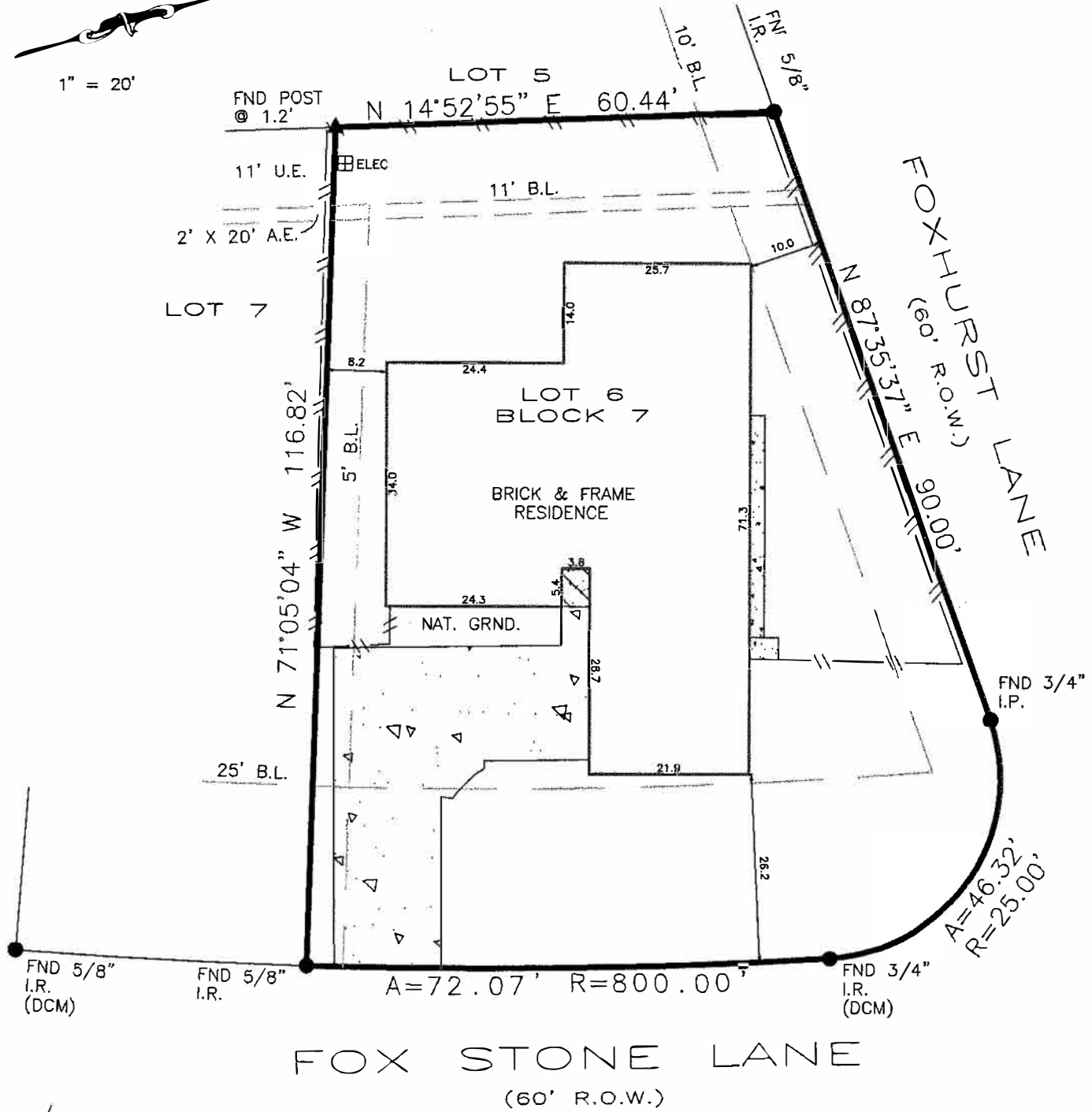

1" = 20'





[Handwritten Signature]

DCM = DIRECTIONAL CONTROL MONUMENT
 B.L. = BUILDING LINE
 U.E. = UTILITY EASEMENT
 A.E. = AERIAL EASEMENT
 S.S.E. = SANITARY SEWER EASEMENT
 STM.S.E. = STORM SEWER EASEMENT

Bearings based on identified monuments along the west right-of-way line of Fox Stone Lane.
 Building lines per instrument (E549979)
 Agreement for electric service (E554055)
 Easement for cable communications (H200729)

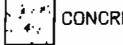
← ← ← ← OVERHEAD ELECTRIC
 - - - - - EASEMENT
 ———— BUILDING LINE
 - - - - - FENCE

 COVER
 CONCRETE

<p>REALTOR:</p>  <p>GF No. FAH17002871-A Jaclyn Krautner</p>	<p>LENDER:</p> <p>PrimeLending, a PlainsCapital Company</p>	<p>SURVEYOR INFORMATION:</p> <p>LAPLANT SURVEYORS, INC. 17160 BUTTE CREEK 136 Houston, Texas 77060 281-440-8890 www.houstonlandsurveying.com</p>
<p>JOB NUMBER: 170252</p>	<p>LEGAL DESCRIPTION:</p> <p>Lot 6, Block 7, Section 2 Foxwood Volume 225, Page 20 Harris County Map Records 20315 Fox Stone Lane Humble, Texas 77338</p>	<p>CERTIFICATION</p> <p>The undersigned does hereby certify that this survey was this day made, on the ground of the property, legally described hereon and correct; and that there are no discrepancies, conflicts, shortages in area, boundary line conflicts, visible encroachments overlapping of improvements, easements or apparent rights-of-way, except as shown hereon; and said property has access to and from dedicated roadway, except as shown hereon.</p> 
<p>CERTIFIED TO:</p> <p>Dwight L. Gatewood Theresa A. Gatewood</p>	<p>FLOOD ZONE</p> <p>SUBJECT PROPERTY SHOWN HEREON APPEARS TO BE LOCATED IN FLOOD ZONE "X", AREA OF MINIMAL FLOODING, PER F.U.M. PANEL NUMBER 48201C-0220H, LAST REVISION DATE 6-9-14. THIS SURVEYOR MAKES NO GUARANTEE AS TO THE ACCURACY OF THE ABOVE INFORMATION. THE LOCAL F.E.M.A. AGENT SHOULD BE CONTACTED FOR VERIFICATION.</p>	<p>SURVEYOR'S NAME DATED: 4-28-2017</p> <p>NOT VALID WITHOUT AN AUTHENTICATED SIGNATURE AND AUTHENTICATED SEAL FIRM No. 10146800</p>
<p>THIS SURVEY IS BASED ON TITLE COMMITMENT AS PROVIDED BY TITLE COMPANY, AND IS CERTIFIED FOR THE ABOVE DESCRIBED TRANSACTION ONLY AND NOT VALID FOR ANY OTHER TRANSACTIONS NOT DATED HEREOF. SURVEYOR SHALL HAVE NO LIABILITY FOR ANY SUCH USE.</p>		