

LOT 47

LOT 48

LOT 46

N 32°23'13" E

107.52'

4" X 4" POST  
(FOR REF.)

FND. 5/8" I.R.

E.B. □ C.B. 10' U.E.  
(C.F. NOS. 8642783 & 8648679)

LOT 32

LOT 31

126.25'

111.75' N56°52'36" W

4

LOT 33

5' U.E. (C.F. NOS. 8642783 & 8648679)  
S 29°11'19" E  
5' U.E. (C.F. NOS. 8642783 & 8648679)

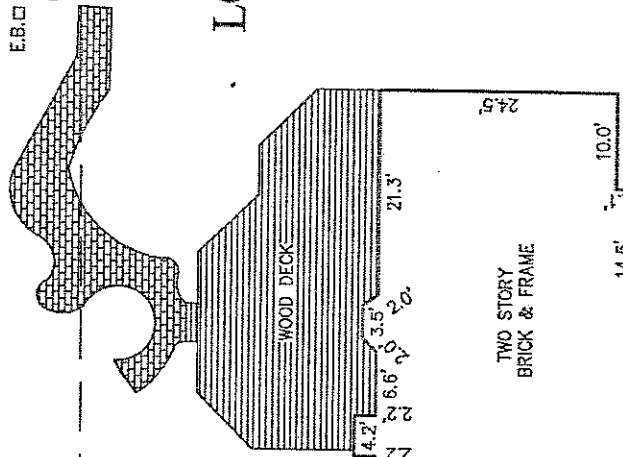

20' B.L.

10' U.E.  
(C.F. NOS. 8642783 & 8648679)

R=50.00' L=51.06'

FND. 1/2" I.R.  
(REF. ROD)

FND. 1/2" I.R.

# GREEN SLOPE PLACE

(50' R.O.W.)

**NOTES:**

1.) SUBJECT TO APPLICABLE RESTRICTIVE COVENANTS LISTED IN ITEM NO. 1, SCHEDULE "B" OF TITLE COMMITMENT.

2.) PORTION OF BRICKS INTO THE 10' UTILITY ESMT.

©2002, ALLETX REALTY SERVICES. All Rights Reserved. This original work is protected under copyrights laws. U.S. Code Sections 101 & 102. All violators will be prosecuted to the extent of the law. This survey is being provided solely for the use of the recipients and no license has been created, express or implied, to copy the survey except as is necessary in conjunction with the original transaction, which shall take place within thirty (30) days from the date adjacent to the signature line herein.

- ABSTRACTING BY TITLE COMPANY.

- ALL BEARINGS SHOWN ARE REFERENCED PER RECORDED PLAT OF SAID SUBDIVISION.

LOT:	32	BLOCK:	4	SUBDIVISION:	THE WOODLANDS VILLAGE OF COCHRAN'S CROSSING	SECTION:	10
COUNTY:	MONTGOMERY	STATE:	TEXAS	RECORDATION:	CAB. E, SHEET 129-B M.C.M.R.	SURVEY:	-
PURCHASER:		NAWAL AHMOUD AND AHMAD ABDULHADI		FIELD WORK:	11-14-02/RV	FINAL CHECK:	11-26-02/
ADDRESS:		31 GREEN SLOPE PLACE , THE WOODLANDS , TEXAS		DRAFTING:	11-26-02/CBJR	KEY MAP:	250 D
SCALE:		1"=20'					



**ALLETX**  
REALTY SERVICES

REAL ESTATE SURVEY DIVISION  
8610 LONGPOINT, SUITE 150  
HOUSTON, TEXAS 77055  
TEL: (713) 468-7707  
FAX: (713) 468-8816

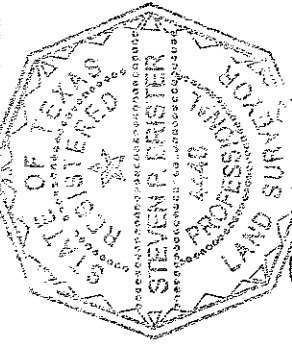

*Steven P. Prister*

\* SUBJECT PROPERTY IS NOT LOCATED IN A FEDERAL INSURANCE ADMINISTRATION DESIGNATED FLOOD HAZARD AREA & IS IN ZONE - X AS PER MAP 480463  
PANEL 0520 F DATED: 12-18-96

\* This information is based on graphic plotting only. We do not assume responsibility for exact determination.

MORT. CO.	COMPUFUND MTG.
TITLE CO.	AMERICAN TITLE CO.
G.F. No.	2002 WL 495675-R
JOB No.	02-61359
RFV DATE	-

I DO HEREBY CERTIFY THAT THIS PLAT REPRESENTS THE RESULT OF A SURVEY MADE ON THE PROPERTY DESCRIBED HEREON.