

201-01035

LAKE LIVINGSTON

RAIN FOREST ROAD

SANDY SHORES LOOP

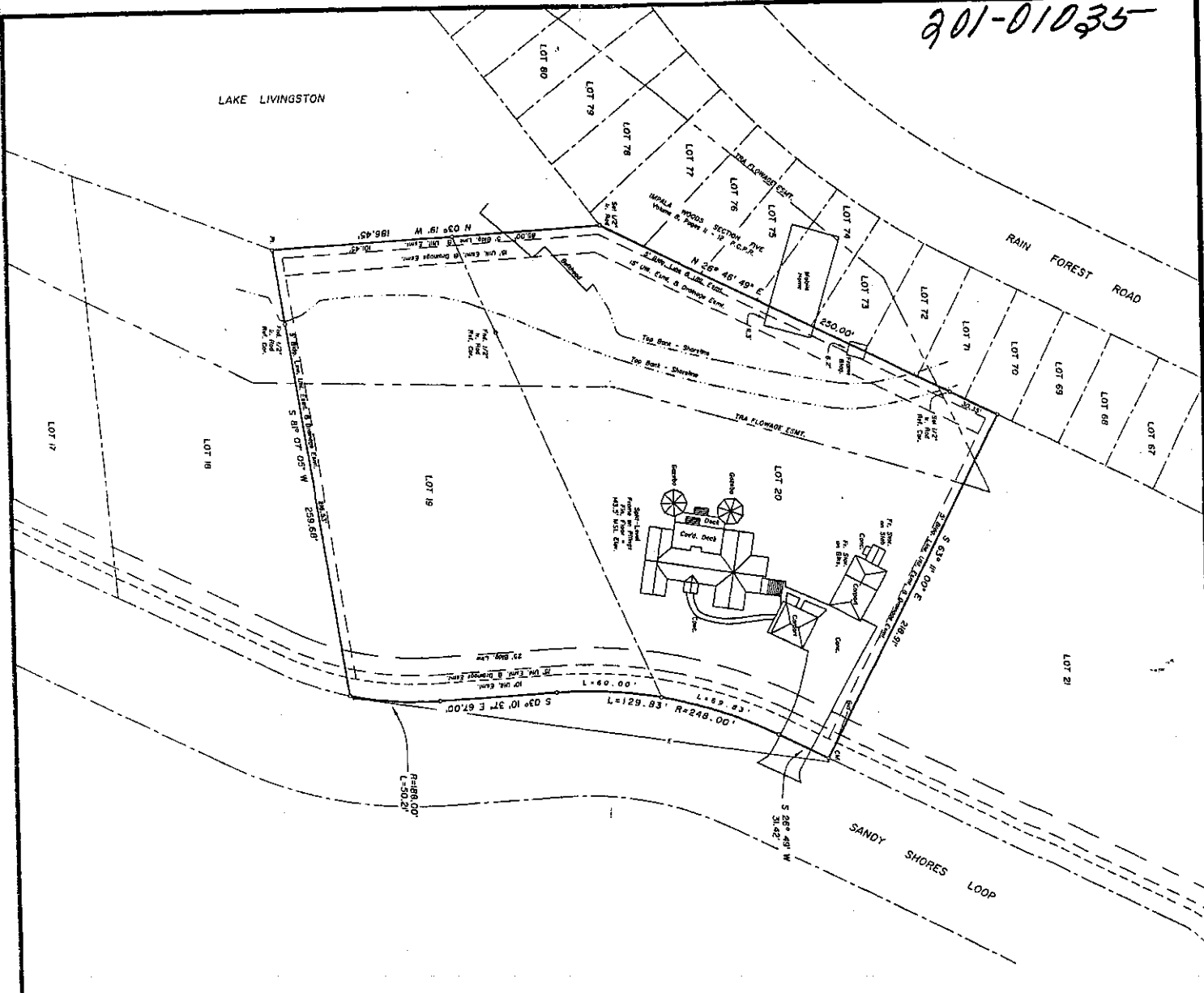

THIS INSTRUMENT BEING PART OF A SURVEY OF THE SANDY SHORES LOOP AND TRAIL FLOWAGE EASEMENT, AS SHOWN ON THE RECORDED SURVEY MAP IN VOLUME 11, PAGE 15 OF THE PLAT RECORDS OF POLK COUNTY, TEXAS.

BY: JAMES K. JOHNSON, P.L.L.C. No. 1952, TEXAS

SURVEY PLAT SHOWING

LOTS NINETEEN (19) AND TWENTY (20) OF SANDY SHORES, A SUBDIVISION IN THE ESTHER CLARK SURVEY, A-160, POLK COUNTY, TEXAS, AS SAME IS DEPICTED UPON A PLAT THEREOF RECORDED IN VOLUME 11, PAGE 15 OF THE PLAT RECORDS OF POLK COUNTY, TEXAS.

James K. Johnson
04-01-01

TO THE HERETOFORE AND/OR THE OWNER OF THE PREMISES SHOWN, AND TO ANY TITLE GUARANTY COMPANY:

I, JAMES K. JOHNSON, REGISTERED PROFESSIONAL LAND SURVEYOR NO. 1952, DO HEREBY CERTIFY THAT THIS SURVEY WAS MADE ON THE GROUND OF THE PROPERTY LEGALLY SHOWN HEREON, IS CORRECT AND THAT THERE ARE NO APPARENT DISCREPANCIES, CONFLICTS, SHORTAGES IN AREA, BOUNDARY LINE CONFLICTS, ENCROACHMENTS, OVERLAPPING OF IMPROVEMENTS, EASEMENTS OR RIGHT OF WAYS, EXCEPT AS SHOWN HEREON, AND THAT SAID PROPERTY HAS ACCESS TO AND FROM A DEDICATED ROADWAY.

SURVEYED: MARCH 03, 2001

James K. Johnson
BY: JAMES K. JOHNSON, P.L.L.C. No. 1952, TEXAS



Livingston SURVEYING & MAPPING

21. BOX 909, LIVINGSTON, TEXAS 77351-0909