

This property is within the 100-Year Special Flood Hazard Area & is designated to be w/in FIRM Zone AE, located on Panel 0088-E, Community #486486, December 8, 2002.

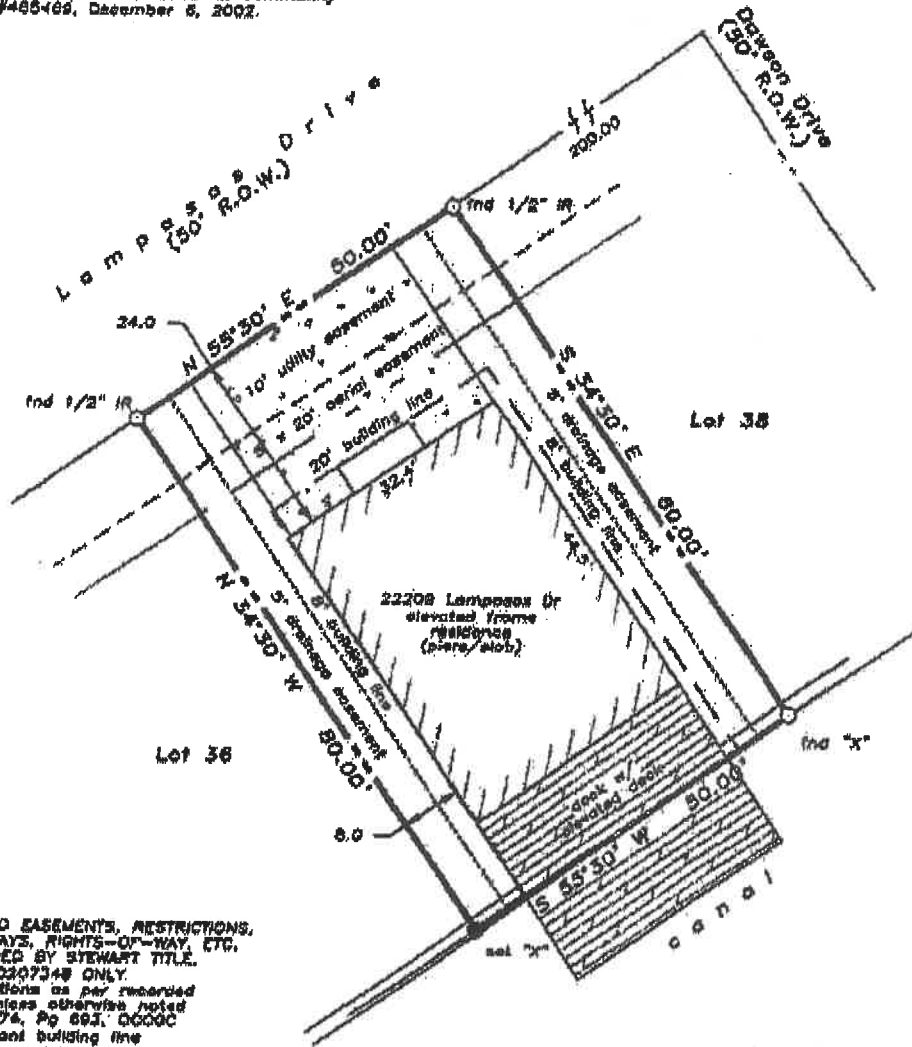

- NOTES:**
- RECORD EASEMENTS, RESTRICTIONS, ROWWAYS, RIGHTS-OF-WAY, ETC. PROVIDED BY STEWART TITLE OF #00207348 ONLY.
 - Restrictions as per recorded plat unless otherwise noted Vol 2074, Pg 693, 00000
 - 20' front building line
 - 18' side building lines
 - 12' utility service easement
 - 10' front utility easement
 - 15'x20' aerial semi along UE
 - True ground distances shown
 - Bearings assumed on plotted
 - Agreement w/ H&AP for systems as per RC #002-38-0018, 00000.

Scale: 1" = 20'

LAND TITLE SURVEY OF A TRACT OF LAND being Lot 37, of SEA ISLE, SECTION 15, a subdivision in Galveston County, Texas, according to the plat thereof recorded in Volume 1818, Page 190, in the Office of the County Clerk of Galveston County, Texas.

Subject property: 22209 Lampasas Drive Galveston County, Texas To Craig Corbett and whom it may concern; I hereby certify that this survey was made on the ground under my direct supervision and that this plat correctly represents the facts found at the time of the survey.

Dayna L. Surron

Laurence C. Wall

Laurence C. Wall
RPLS #4814
June 14, 2000
Final Improvements
5/26/04