

(CUL-DE-SAC)

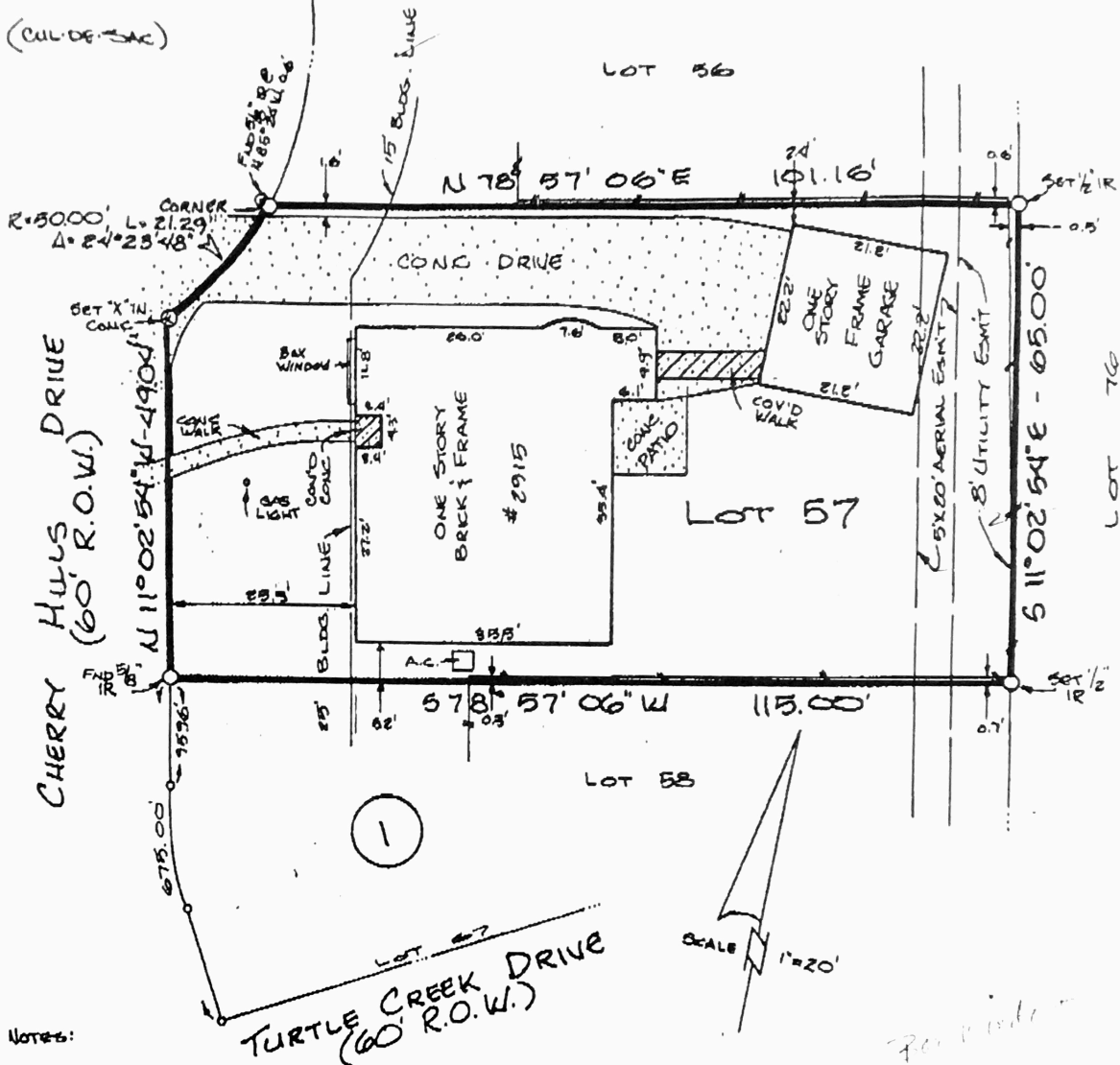

Notes:

- 1) FLOOD ZONE DETERMINED BY GRAPHIC PLOTTING ONLY. WE DO NOT ASSUME RESPONSIBILITY FOR EXACT DETERMINATION.
- 2) H.L. & P. Act BY Vol. 683, PS. 71; F.B.C.D.R. ✓
- 3) GARAGE IS NOT WITHIN THE 5X20' AERIAL ESMT.

ALL BEARINGS BASED ON RECORDED PLAT.

THIS SURVEY HAS BEEN COMPILED IN ACCORDANCE WITH INFORMATION CONTAINED IN THE TITLE COMMITMENT REFERENCED IN GF NO. 92914987

LOT	57 ✓	BLOCK	1 ✓	SECTION	-	SUBDIVISION	THUNDERBIRD NORTH ✓	This lot <u>Does</u> lie in the 100 year flood plan and is in <u>ZONE "AE"</u> as located by the Federal Insurance Administration designated Flood Hazard Area by Community Panel No. <u>480304 0260 H</u>
RECORDATION	VOL. 14, PS. 161 F.B.C.P.R.		COUNTY	FORT BEND	STATE	TEXAS	SURVEY	<u>480304 0260 H</u>
LENDER	BANK UNITED OF TEXAS, F.S.B.		TITLE CO.	TITLE AGENCY OF TEXAS				dated <u>SEPT. 30, 1992</u>
PURCHASER	VICKIE SMITH						JOB NO.	12836K
ADDRESS	2915 CHERRY HILLS DRIVE, MISSOURI CITY, TEXAS 77499							

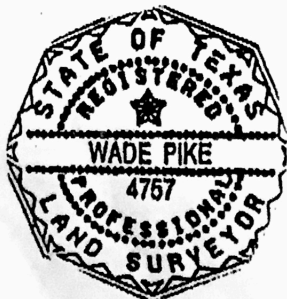

I do hereby certify that this survey was this day made on the ground and that this plat correctly represents the property legally described hereon (or on attached sheet). That the facts found at the time of this survey show the improvements and that there are no encroachments apparent on the ground, except as shown.

[Handwritten Signature]

FIELD WORK	5.25.91	MWO
DRAFTED BY	5.26.91	MPS
CHECKED BY	5.26.91	WP
KEY MAP NO.	610F	

THE WINDROSE SURVEY COMPANY
 2323 W. Sam Houston Parkway, North
 Houston, Texas 77043
 (713) 461-8888