

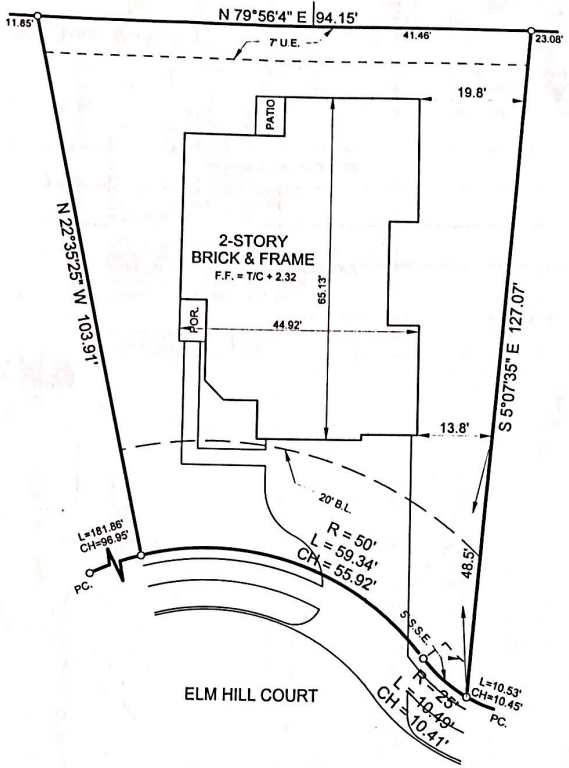

10134



TYPE 'A' DRAINAGE

TAPLIN ENGINEERING, INC. WILL NOT BE RESPONSIBLE FOR THE LOCATION OF ANY STRUCTURE PLACED ON ANY LOT AT A LOCATION OTHER THAN THAT SHOWN ON THE PLOT PLAN PREPARED BY OUR OFFICE WITHOUT YOUR RECEIVING PRIOR APPROVAL FROM OUR OFFICE.
THIS PLOT PLAN WAS PREPARED WITHOUT THE BENEFIT OF A TITLE REPORT AND MAY NOT SHOW ALL RECORDED EASEMENTS.

PLOT PLAN
LOT 19 BLOCK 2
OAK RIDGE PLACE
SECTION FOUR
HARRIS COUNTY, TEXAS
FILM CODE NO. 516263 H.C.M.R.

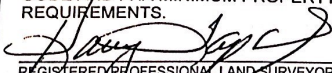
ADDRESS : 19014 ELM HILL COURT		PLAN NO.: R-368 B (3-CAR GARAGE)	
LONG LAKE, LTD.		 TAPLIN ENGINEERING, INC. ENGINEERS - SURVEYORS 1011 HIGHWAY 6 SOUTH / SUITE 101 HOUSTON, TEXAS 77077 PHONE : (281)-496-5896 FAX : (281)-496-5898	
I HEREBY CERTIFY THAT THIS PLAN IS IN SUBSTANTIAL CONFORMITY WITH LOCAL CODE AND FHA MINIMUM PROPERTY REQUIREMENTS.  REGISTERED PROFESSIONAL LAND SURVEYOR #2048			
SCALE : 1" = 20'	JOB NO. : ORP4-2-19	DATE : 04/23/03	DRAWN BY : DA
REVISED DATE :	CHECKED BY :		