

7 Sub H. K. ... 4/2/11

1:5 100 3341 P. 02/02

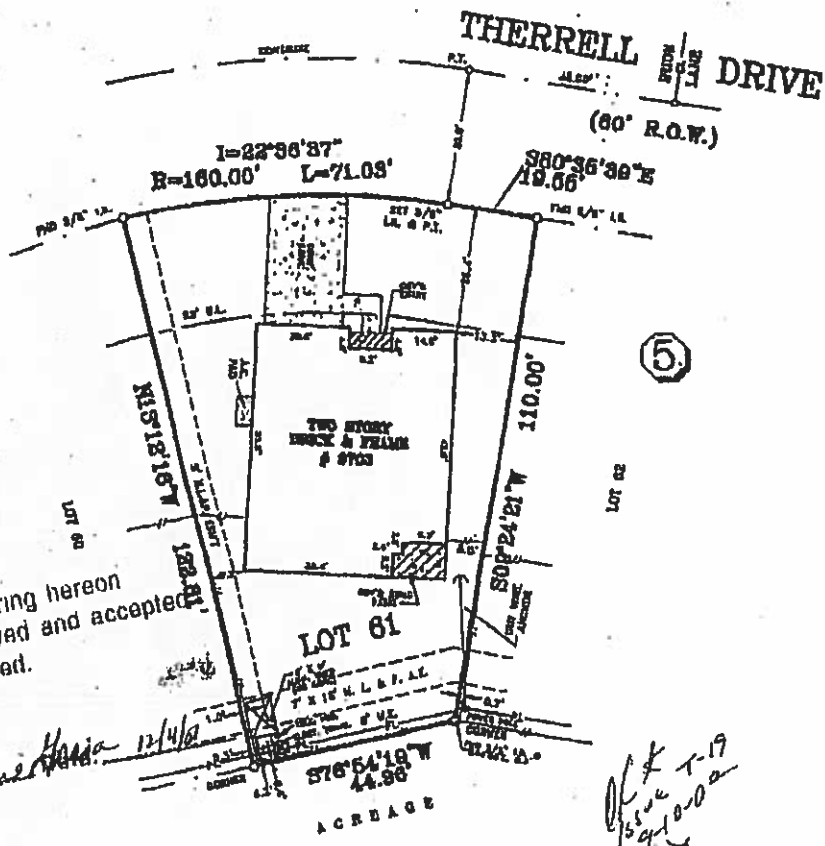

All matters appearing hereon have been reviewed and accepted by the undersigned.

NOTES:

- 1.) -// - DENOTES WOODEN FENCE AND -PL- DENOTES POWER LINE.
- 2.) SUBJECT TO RESTRICTIVE COVENANTS BY FILM CODE NO. 351155, H.C.M.R. AND H.C.C.F. NOS. N779212, P721457 AND U147828.
- 3.) 5' HOUSTON LIGHTING AND POWER COMPANY EASEMENT AND 7' X 18' AERIAL EASEMENT BY H.C.C.F. NO. M694740.
- 4.) HOUSTON LIGHTING AND POWER COMPANY SERVICE AGREEMENT BY H.C.C.F. NO. N000550.

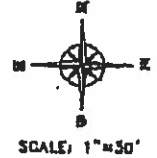

BUYER'S ACKNOWLEDGMENT

ALL BEARINGS ARE BASED ON THE RECORDED PLAT UNLESS OTHERWISE NOTED. FLOOD ZONE DETERMINED BY GRAPHIC PLOTTING ONLY. WE DO NOT ASSUME RESPONSIBILITY FOR EXACT DETERMINATION. THIS SURVEY HAS BEEN COMPILED IN ACCORDANCE WITH INFORMATION CONTAINED IN THE TITLE COMMITMENT REFERENCED IN OF NO. 257601.

LOT 61	BLOCK S	SECTION 1	SUBDIVISION WILLOWBRIDGE		FLOOD NOTE THIS TRACT IS LOCATED WITHIN FLOOD ZONE X (UNSHADED) ACCORDING TO THE FEDERAL EMERGENCY MANAGEMENT AGENCY (FEMA) FLOOD INSURANCE RATE MAP (FIRM) COMMUNITY PANEL NO. 480207 0443 K, REVISED APRIL 10, 2000.
RECORDATION FILM CODE NO. 351155, H.C.M.R.		COUNTY HARRIS	STATE TEXAS	SURVEY -	
LENDER CO. HOUSE MORTGAGE, INC.		TITLE CO. CHICAGO TITLE COMPANY			
PURCHASER CHRIS ORN AND THIA ORN					
ADDRESS 8702 THERRELL DRIVE, HOUSTON, TEXAS					JOB NO. 17563K



Windrose Land Services, Inc.

FIELD WORK	05-27-00	BT
DRAFTED BY	05-30-00	AD
CHECKED BY	05-30-00	WP
KEY MAP NO.	499H	
REVISION		
-	-	-
-	-	-



I do hereby certify that this survey was this day made on the ground and that this plat correctly represents the property legally described herein (or as amended herein). That the books found at the time of this survey show no improvements and that there are no encroachments appeared on the ground, except as shown.

Handwritten signature

WINDROSE LAND SERVICES, INC.
11301 Richmond Ave., Suite K105
Houston, Texas 77082
TEL (281) 598-8006 FAX (713) 481-1151