

LOT 30

ENC. COR.

N 55° 49' 26" E - 71.00'

ENC. COR.

8' UTILITY ESMT.

5' AERIAL ESMT.

N 34° 10' 34" W - 115.00'

S 34° 10' 34" E - 115.00'

CHAMPIONS PARK DRIVE (60' ROW)

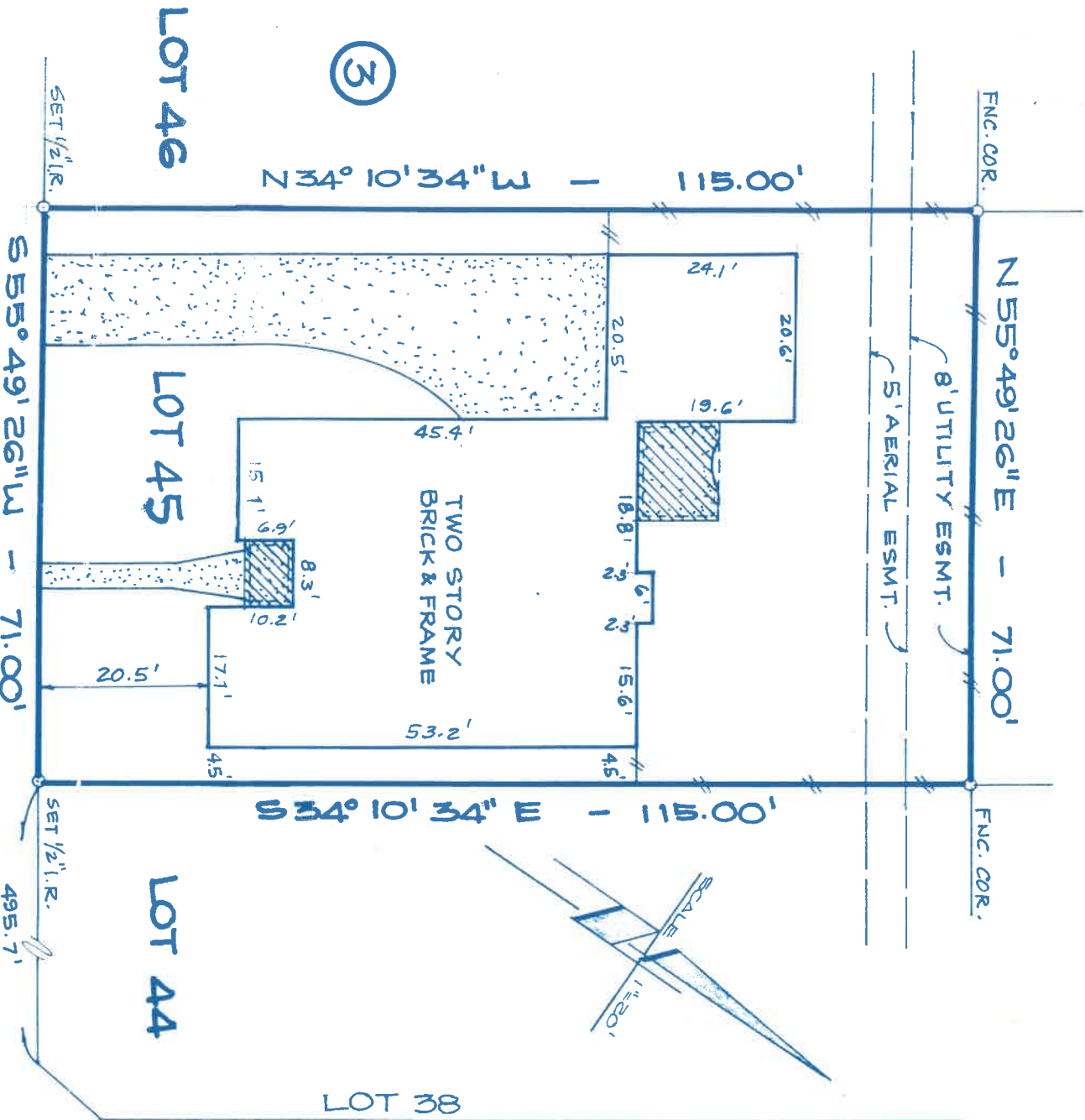

(# G914)

APPLE VALLEY LANE (50' ROW)

NOTE: H.L. & P. Agreement - Clerk's File No. G096191

LEGAL DESCRIPTION: lot 45, Block 3, REPLAT OF CHAMPIONS PARK, an addition in Harris County, Texas, according to the map or plat thereof recorded in Volume 290, Page 101 of the Map Records of Harris County, Texas.

ADDRESS: 6914 Apple Valley Lane
PURCHASER: Stanley C. Horton and wife, Raudey L. Horton

American Surveying Company of Houston, Inc.

2200 W. Loop South, Suite 410
Houston, Texas 77027
(713) 871-0094

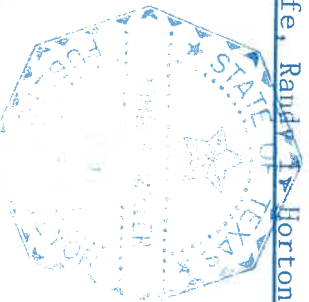

Subject Property: ZONE 2A
Federal Insurance Administration designated Flood Hazard Area
As per map: 480287
Panel: 01608 Dated: 9-22-85

DATE: 7/7/86
TITLE: STC Loop
G.F.#: 86110927
J.O.#: 60047586

John C. Miller (Signature)

I do hereby certify that this survey was this day made on the ground of the property legally described hereon, (or on the attached sheet), and is correct, and there are no encroachments unless shown.

	DATE	BY
FIELD WORK	7-2-86	D.S.
DRAFTING	7-2-86	FCF
FINAL CHECK		RI
KEY MAP LOCATION	370	B