

LEGEND	
	WOODEN FENCE
	WROUGHT IRON FENCE
	CHAIN LINK FENCE
	OVERHEAD ELECTRIC
	BUILDING LINE
	UTILITY EASEMENT
	EASEMENT
	ELEVATION
	TOP OF FORM
	FINISHED FLOOR
	EXTENDED
	PRIVATE
	CONCRETE
	IRON ROD
	IRON PIPE
	BUILDER GUIDELINES
	MAINTENANCE EASEMENT
	RIGHT-OF-WAY
	STREET LIGHT EASEMENT
	DRAINAGE EASEMENT
	ELECTRIC EASEMENT
	SANITARY SEWER EASEMENT
	STORM SEWER EASEMENT
	INLET
	MANHOLE & INLET
	UTILITY VAULT
	FOUND BLDG. BUILDING
	AERIAL EASEMENT
	ELECTRIC BOX
	CABLE PEDESTAL
	WATER METER
	WATER VALVE
	PROPERTY CORNER
	TELEPHONE PEDESTAL
	FIRE HYDRANT
	LIGHT POLE
	PAD MOUNTED TRANSFORMER
	GRATE DRAIN
	GAS METER
	MANHOLE
	GUY ANCHOR
	POWER POLE

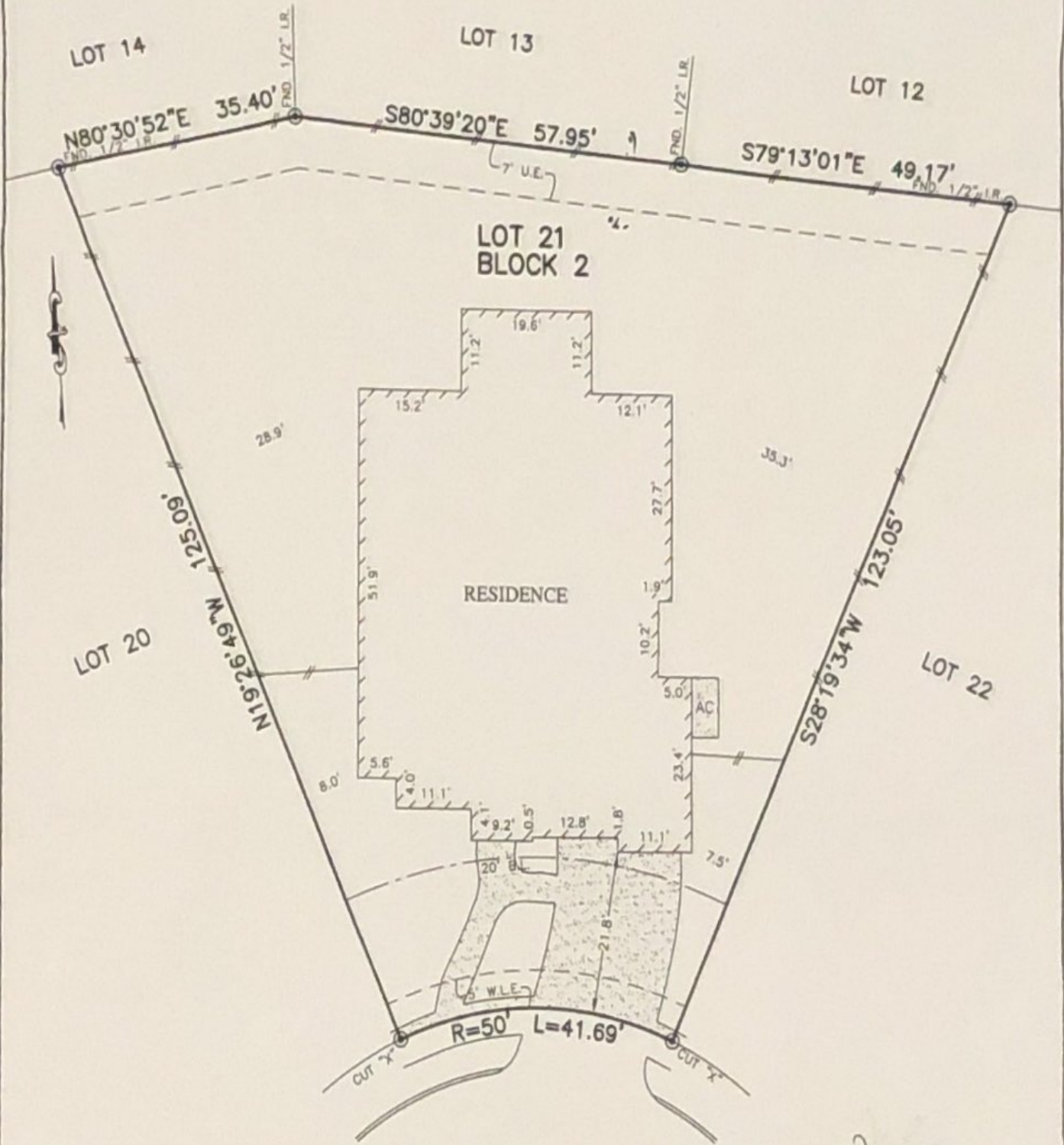

6710
TERANIA CIRCLE
(CUL-DE-SAC)

Darryl Dizon
Rosette Joy S. Dizon

** DARRYL D. DIZON
ROSETTE JOY S. DIZON

- NOTES:
1. ALL BEARINGS SHOWN HEREON ARE BASED ON THE RECORDED PLAT.
 2. SUBJECT TO APPLICABLE RESTRICTIVE COVENANTS LISTED IN ITEM No.10-A, SCHEDULE "B" OF TITLE COMMITMENT ISSUED BY TITLE RESOURCES GUARANTY Co. UNDER G.F. No. 7175-16-1421.
 3. AGREEMENT FOR UNDERGROUND/OVERHEAD ELECTRIC SERVICE PER C.F. No. RP-2016-174624.

FLOOD MAP:
THIS PROPERTY LIES IN ZONE "AO"
AS DEPICTED ON COMMUNITY PANEL
No. 48201 C 0585 L, DATED: 06-18-07
THIS INFORMATION IS BASED ON GRAPHIC PLOTTING.
WE DO NOT ASSUME RESPONSIBILITY FOR EXACT
DETERMINATION

PLAT OF SURVEY
SCALE: 1" = 20'

© 2017, ALLPOINTS SERVICES, CORP., All Rights Reserved. This original work is protected under copyrights laws, Title 17 U.S. Code Sections 101 & 102. All violators will be prosecuted to the extent of the law. This survey is being provided solely for the use of the recipients and no license has been created, express or implied, to copy the survey except as is necessary in conjunction with the original transaction.

FOR: **
ADDRESS:
6710 TERANIA CIRCLE
ALLPOINTS JOB #: WS125541DA
G.F.: 7175-16-1421



ALLPOINTS
SERVICES CORP
PHONE: 713-468-7707
T.B.P.L.S. # 10122600

LOT 21, BLOCK 2,
ELYSON, SECTION 4,
FILM CODE NO. 677608, MAP RECORDS,
HARRIS COUNTY, TEXAS

I HEREBY CERTIFY THAT THIS PLAT REPRESENTS THE RESULTS OF A SURVEY MADE ON THE GROUND, ON THE 5TH DAY OF APRIL, 2017.

Steven P. Brister

