

3215 COBBLESTONE CREEK WAY, HOUSTON, TX, 77084

4 BD | 5 BA | 3,035 SQ. FT | 8,250 SQ. FT LOT

OFFERED AT

\$350,000



To get listing and finance info about this property, text **LIST5554678** to **800.701.6509**

ABOUT THIS PROPERTY

So beautiful in Barker's Ridge w/an updated Pulte Jamestown Floorplan w/over 3000+ SF offers 4 spacious bedrooms, 3.5 full baths+1 half bath, +2 car garage! Fabulous Sparkling Pool and Spa (only 6 years old) to entertain family/friends! Stunning Chef's Kitchen completely updated w/granite, white woodwork cabinetry, travertine backsplash, 5 Burner Gas Cooktop makes cooking easy+modern vent hood! Kitchen SS Sink Window updated double pane windows! Spacious Family Room with Gas Logs Fireplace is a great gathering spot! The Primary Bedroom is open & airy w/seating area! Secondary Bedrooms & closets are amazing come see to believe!

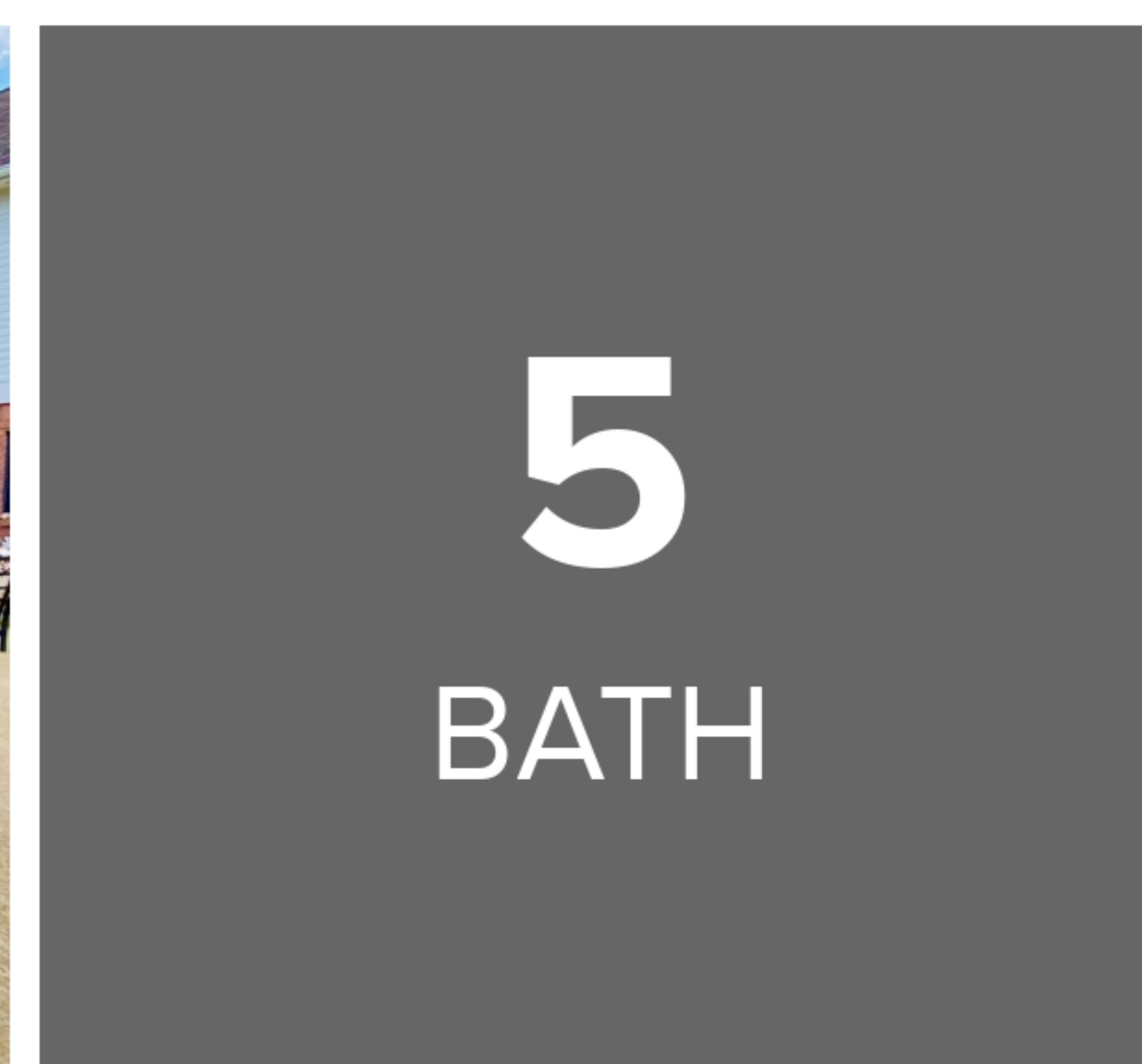
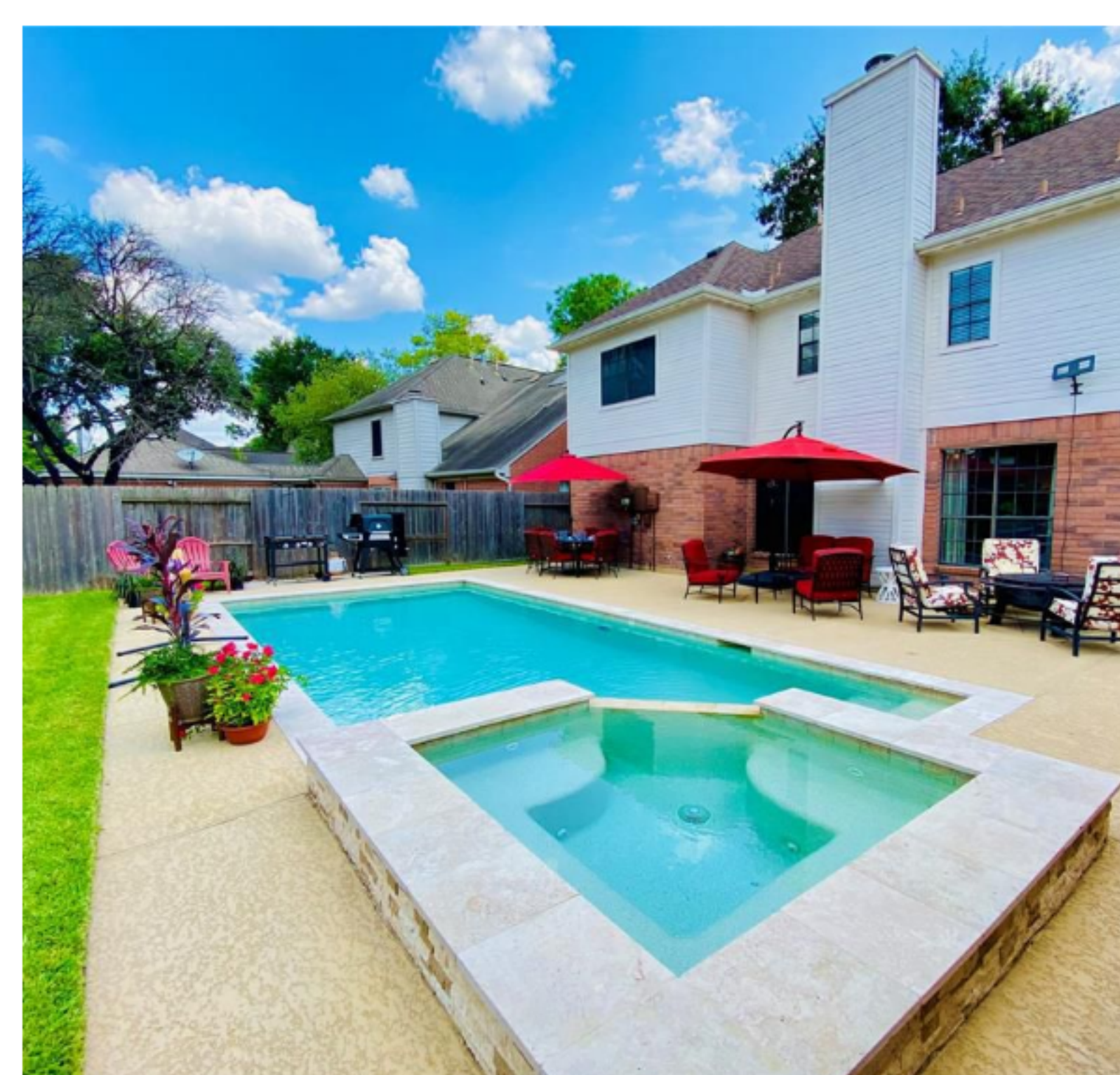
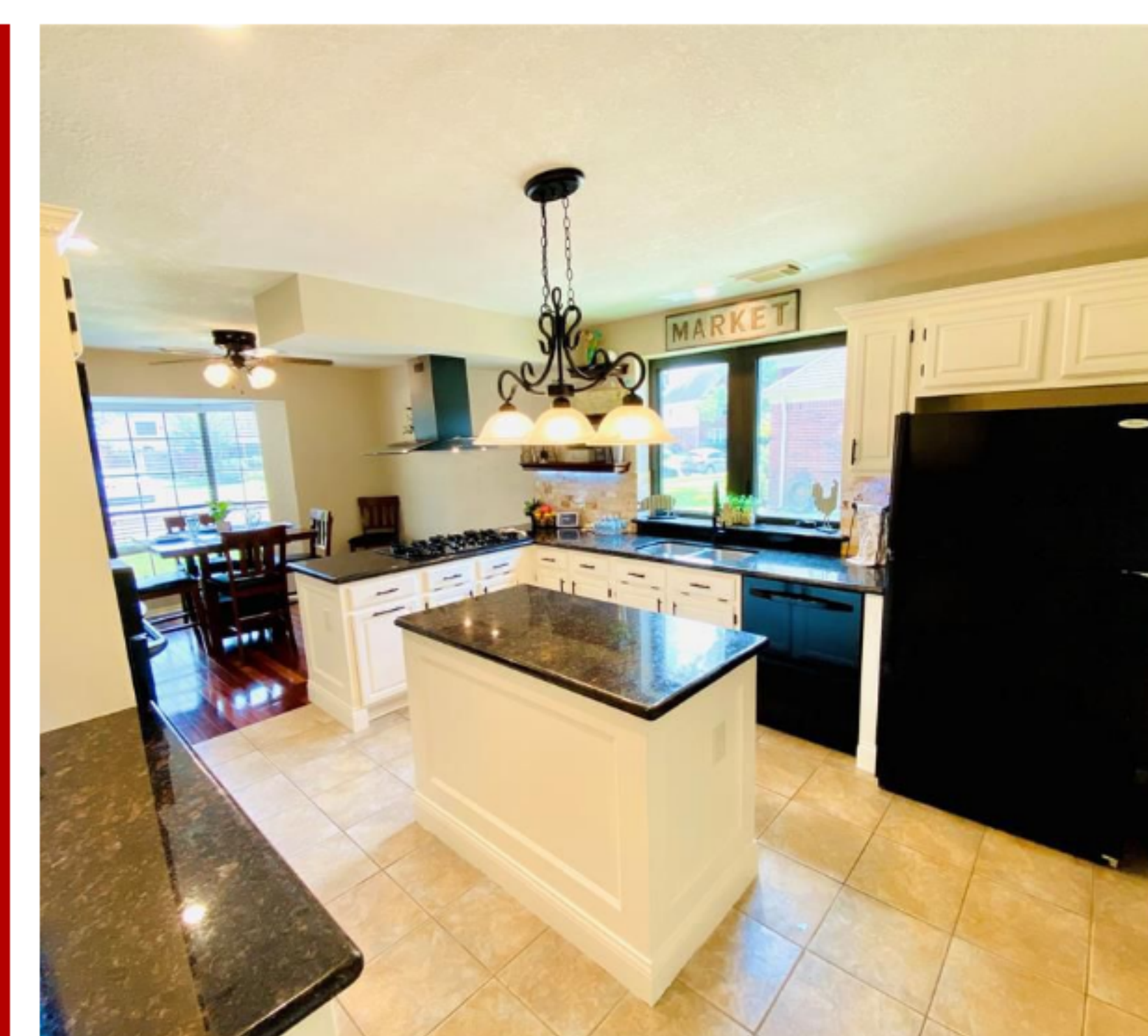
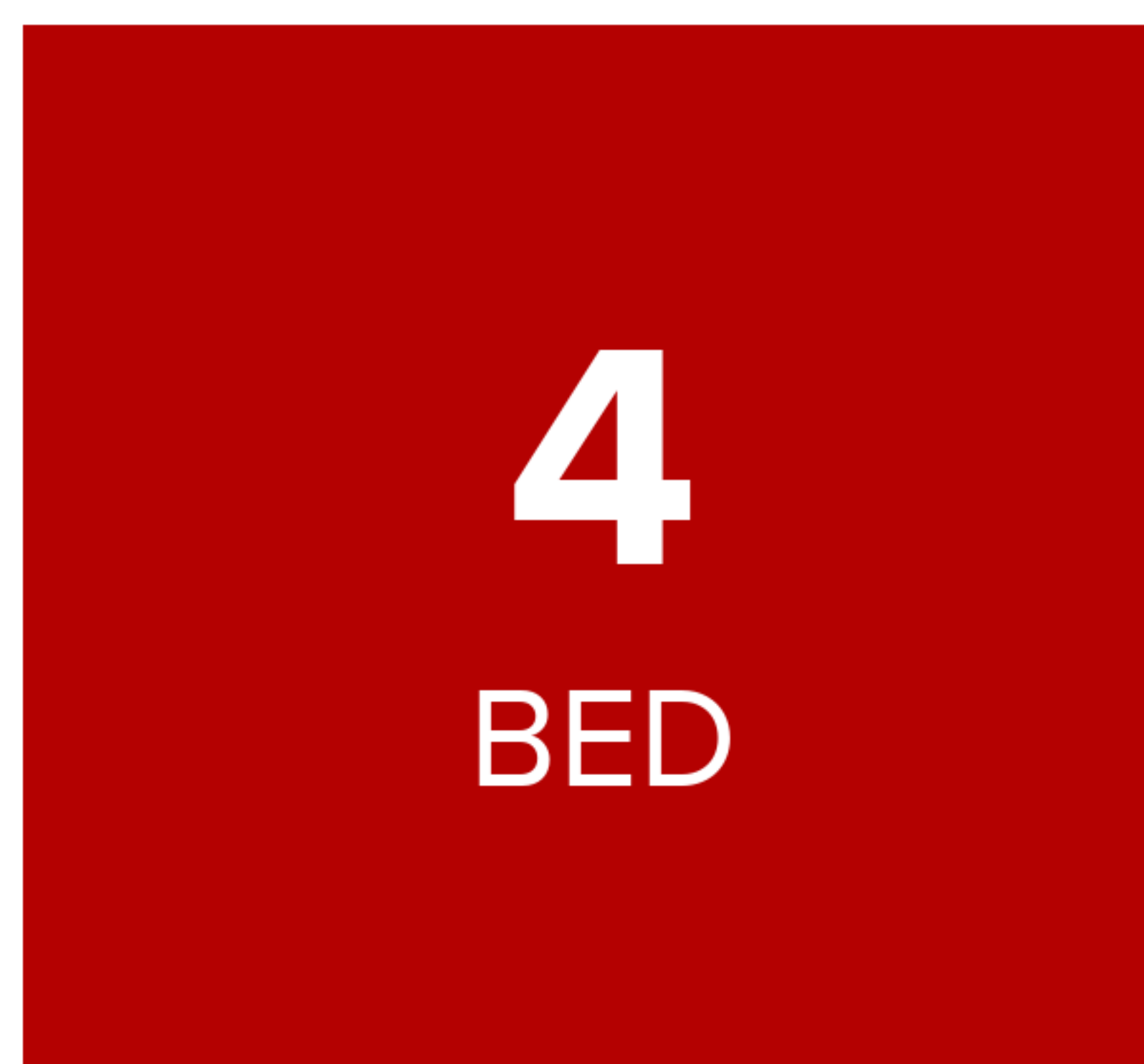

CHRISTINE KALMBACH
Keller Williams - Platinum Houston
LIC# 709996
m: (832) 755-2954
e: realtorck4u@gmail.com



19708 Northwest Fwy, ##2800, Houston, TX 77065



STEVE KYLES
Market Leader
NMLS# 330894
m: (281) 701-4521
e: team@stevekyles.com
w: www.successmortgagepartners.com



1200 S. Sheldon Rd. Ste. 150, Plymouth, MI 48170
Branch NMLS# 130562 | (941) 451-0932



Copyright © 2020 Success Mortgage Partners, Inc., Etrafficers, Inc. and its licensors. All rights reserved. Success Mortgage Partners, Inc. is an Equal Housing Lender. Success Mortgage Partners, NMLS # 130562; 1200 S. Sheldon Road, Suite 150, Plymouth, MI 48052.



3215 COBBLESTONE CREEK WAY, HOUSTON, TX,
77084

4 BD | 5 BA | 3,035 SQ. FT | 8,250 SQ. FT LOT



CHRISTINE KALMBACH

m: (832) 755-2954

e: realtorck4u@gmail.com



CONVENIENT

This home is in a **convenient** area. Some errands in this location require a car and most major services are within **2** miles.

GAS
0.3 MI

CLEANERS
0.4 MI

GROCERIES
0.5 MI

ATM
1 MI

GYM
1 MI

COFFEE
1.1 MI

PHARMACY
1.2 MI

MEDICAL
1.4 MI

MOVIE THEATER
4.2 MI



SCHOOLS IN YOUR AREA

The assigned schools are **average** for the area. There are also **17** private schools and **3** charter schools within **5** miles.

6 RATING
PK-5
JEAN & BETTY SCHMALZ
ELEMENTARY SCHOOL
ASSIGNED

7 RATING
6-8
MAYDE CREEK J HIGH
SCHOOL
ASSIGNED

7 RATING
9-12
MAYDE CREEK HIGH
SCHOOL
ASSIGNED



THE GREAT OUTDOORS

This home is located near a variety of outdoor activities.

POPULAR

GOLF COURSE
PINE FOREST COUNTRY CLUB
(1.4 MILES)

DOG PARK
CONGRESSMAN BILL ARCHER
BARK PARK
(2.7 MILES)

PARK
TERRY HERSHEY PARK
(4.7 MILES)



NEIGHBORHOOD EATS

This home is located near **86** moderately priced restaurants and has an **average** variety of cuisines.

BY CATEGORY

FAST FOOD	21	CAFES	
AMERICAN	16	COFFEE AND TEA HOUSES ..	5
MEXICAN	11	ITALIAN	4
ASIAN	8	BARBECUE	3
PIZZA	7	OTHER	11
INTERNATIONAL	5		

