

Oct 23 2008 9:47AM A' MIN DENTAL CARE 2015440505

This property is within the 148-1700  
Bristol Road Hazard Area as is  
designated by the City of Galveston, Texas  
located at VENT 0478-B, Community  
#233470, December 8, 2002.

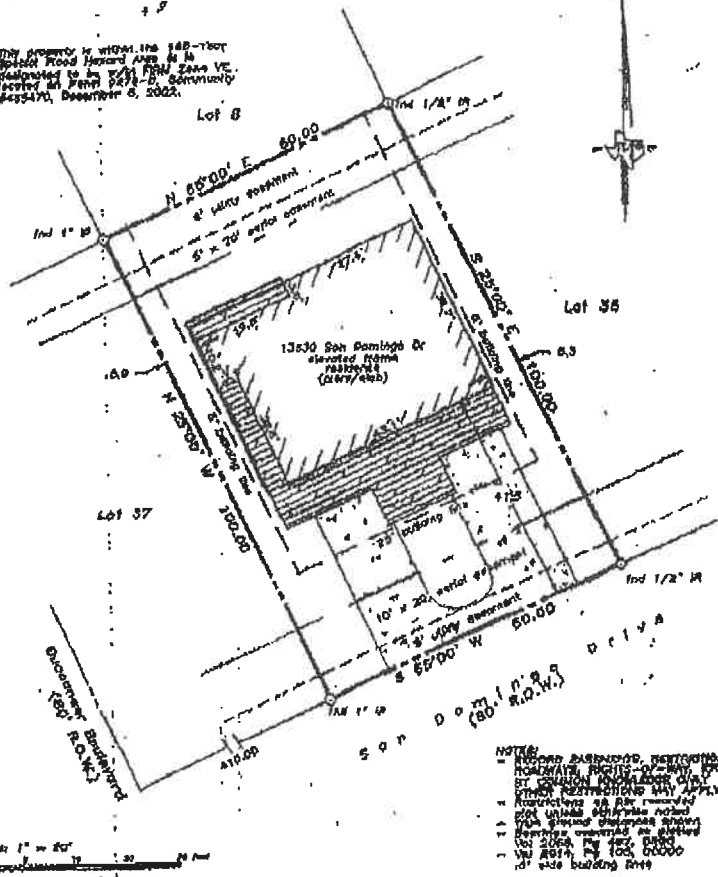

NOTES:  
1. ALL DIMENSIONS PERTAINING TO THIS SURVEY ARE BASED UPON THE RECORDS OF THE COUNTY CLERK OF GALVESTON COUNTY, TEXAS.  
2. ALL DIMENSIONS ARE BASED UPON THE RECORDS OF THE COUNTY CLERK OF GALVESTON COUNTY, TEXAS.  
3. ALL DIMENSIONS ARE BASED UPON THE RECORDS OF THE COUNTY CLERK OF GALVESTON COUNTY, TEXAS.  
4. ALL DIMENSIONS ARE BASED UPON THE RECORDS OF THE COUNTY CLERK OF GALVESTON COUNTY, TEXAS.  
5. ALL DIMENSIONS ARE BASED UPON THE RECORDS OF THE COUNTY CLERK OF GALVESTON COUNTY, TEXAS.  
6. ALL DIMENSIONS ARE BASED UPON THE RECORDS OF THE COUNTY CLERK OF GALVESTON COUNTY, TEXAS.  
7. ALL DIMENSIONS ARE BASED UPON THE RECORDS OF THE COUNTY CLERK OF GALVESTON COUNTY, TEXAS.  
8. ALL DIMENSIONS ARE BASED UPON THE RECORDS OF THE COUNTY CLERK OF GALVESTON COUNTY, TEXAS.  
9. ALL DIMENSIONS ARE BASED UPON THE RECORDS OF THE COUNTY CLERK OF GALVESTON COUNTY, TEXAS.  
10. ALL DIMENSIONS ARE BASED UPON THE RECORDS OF THE COUNTY CLERK OF GALVESTON COUNTY, TEXAS.

Scale: 1" = 20'

LAND TITLE SURVEY OF A TRACT OF LAND  
being Lot 38, Block 9 of PIRATES BEACH,  
SECTION 3, REPLAT, a subdivision in  
Galveston County, Texas, according to the  
map or plat thereof recorded in Volume  
1616, Page 174 of the Map Records of  
Galveston County, Texas.

Subject property: 13830 San Domingo Drive  
Galveston County, Texas  
To Gail Ware Dirjar and  
whom it may concern,  
I hereby certify that this survey was made on the  
ground under my direct supervision and that this plat  
correctly represents the facts found at the time of  
the survey.



Lawrence O. Wall  
RPLS #4814  
May 28, 2003  
Final Improvements  
1/2/04

*[Handwritten signature]*

*[Large handwritten signature: Todd Johnson]*