

REMAINDER OF A CALLED 154.2907 AC  
H.C.C.F. No. V329468, HCOPRRP

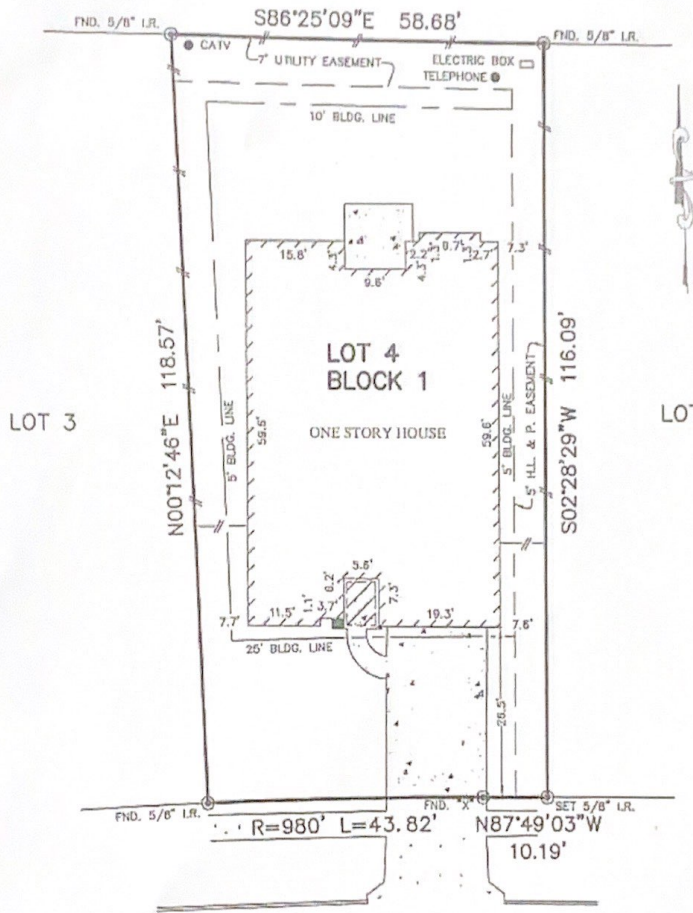

*Elizabeth Hale 3/30/05*  
*Poling & Hill 3-30-05*

COPPER GABLES LANE (60' R.O.W.)

NOTES:

1. THIS SURVEY WAS PREPARED BASED ON A TITLE REPORT ISSUED BY FIRST AMERICAN TITLE INSURANCE CO. UNDER G.F. No. 150-050201174-201, EFFECTIVE DATE: 01-03-05.
2. ALL BEARINGS SHOWN HEREON ARE BASED ON THE RECORDED PLAT.
3. SUBJECT TO RESTRICTIVE COVENANTS AS SET FORTH IN FILM CODE No. 525033, H.C.M.R. AND H.C.C.F. Nos. W412779 AND W459289.
4. ALL & P. AGREEMENT AS SET FORTH IN H.C.C.F. No. W395470.
5. BLDG. LINES ( 5' SIDES & 10' REAR ) PER H.C.C.F. # W412779.

PLAT OF SURVEY

SCALE: 1" = 20'

REVISED DATE: 03-29-05 (NAME CHANGE)

FLOOD MAP:

THIS PROPERTY LIES IN ZONE "X" AS DEPICTED ON COMMUNITY PANEL No. 48201C 0410 J, EFFECTIVE DATE: 11-06-96

© 2005, ALLPOINTS SERVICES CORP. All Rights Reserved. This original work is protected under copyright laws, Title 17 U.S. Code Sections 101 & 102. All violators will be prosecuted to the extent of the law. This survey is being provided solely for the use of the recipient and no license has been granted, express or implied, to copy the survey except as is necessary in conjunction with the original transaction, which shall take place within thirty (30) days from the date adjacent to the signature line hereon.

FOR: ELIZABETH HALE  
RODNEY A. HALE  
ADDRESS: 16106 COPPER  
GABLES LANE  
ALLPOINTS JOB No.: 062419CB  
G.F.: 150-050201174-201



ALLPOINTS SERVICES CORP  
PHONE: 713-468-7707  
FAX: 713-427-1861

BEING LOT 4, IN BLOCK 1,  
STABLEWOOD FARMS, SECTION 2,  
FILM CODE No. 525033, MAP RECORDS,  
HARRIS COUNTY, TEXAS

I HEREBY CERTIFY THAT THIS PLAT REPRESENTS THE RESULTS OF A SURVEY MADE ON THE GROUND, ON THE 16th

*Jose B. Bauri*

