

Survey done in 2002

- NOTES
1. Part Scale: T = 20'
 2. Best of Bearings: Recorded Plat
 3. Roots: Decoded by recorded plat unless otherwise noted
 4. Record data as shown was relied on in part from commitment for this insurance as issued by American Title Company, of No. 49107-A, Dated May 31, 2002
 5. Restraints: Volume 002, Pg. 65 DIRECT

Not in Flood Zone

The property shown on this survey plat lies in Zone X as shown on FEMA Flood Map Panel 48350C-0335 dated 8/20/00. These maps are subject to change, and may not reflect the actual on site flood conditions.

To: American Title Company

We, Glezman Surveying, Inc., acting by and through Michael Glezman, a Registered Professional Land Surveyor in the State of Texas, hereby certify that the survey and professional service substantially conform to the Texas Society of Professional Surveyors Standards and Specifications for a Category II Survey. This original work is protected under copyright laws of the United States Code Sections 101 and 102. All violators will be prosecuted to the fullest extent of the law. It is hereby provided exclusively for the use of the recipients named above and no license has been created, expressed or implied, to copy the survey except as is necessary in conjunction with the original hereon, which shall be returned to the surveyor within 30 days from the date adjacent to the signature hereon. All rights reserved. Copyright 2001 Glezman Surveying, Inc. The survey and accompanying description are not and will not be considered a copy, not the original. REELS: none; signature appears hereon. It is considered a copy, not the original.

Michael Glezman, PLS 4627

Arthur: 1410 W. I. CAPITAL I BLD
Address: 1410 W. I. CAPITAL I BLD
Lubbock, Texas 79601
Survey Date: July 21, 2002
Surveyed By: M. Glezman
1410 W. I. CAPITAL I BLD

GLEZMAN SURVEYING, INC.

Surveying Southwest Texas since 1907
211 Hilliercrest Drive
Canton, Texas 77501
Office (800) 790-5900 Home (800) 44-7501

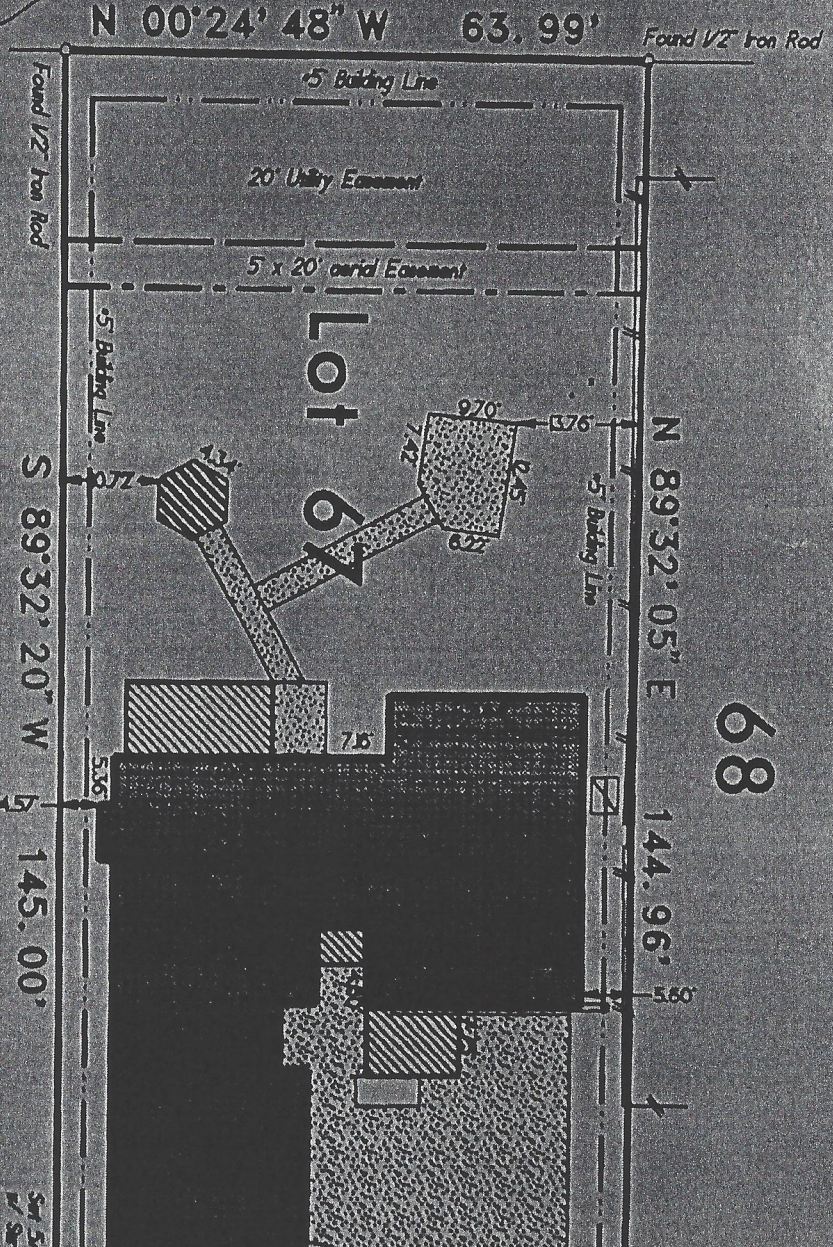
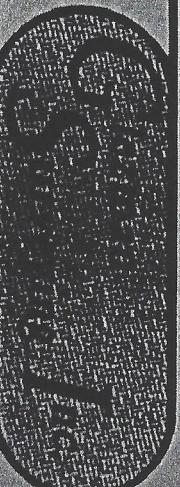

66

68

Lot 67 of the Republic of GLEZMAN'S SURVEY, Richard Vince Survey, A-283, Montgomery or plat thereof recorded in Calhoun R. S. Montgomery County, Texas.

Signature: Michael Glezman

Date: 8/1/02