

BY GRAPHIC PLOTTING ONLY THIS PROPERTY IS NOT IN THE 100 YEAR FLOOD PLAIN  
 ACCORDING TO N.F.I.P. MAP #820100715 REV 11/96 ZONE  
 WE DO NOT ASSUME RESPONSIBILITY FOR EXACT DETERMINATION

CHALMETTE STREET

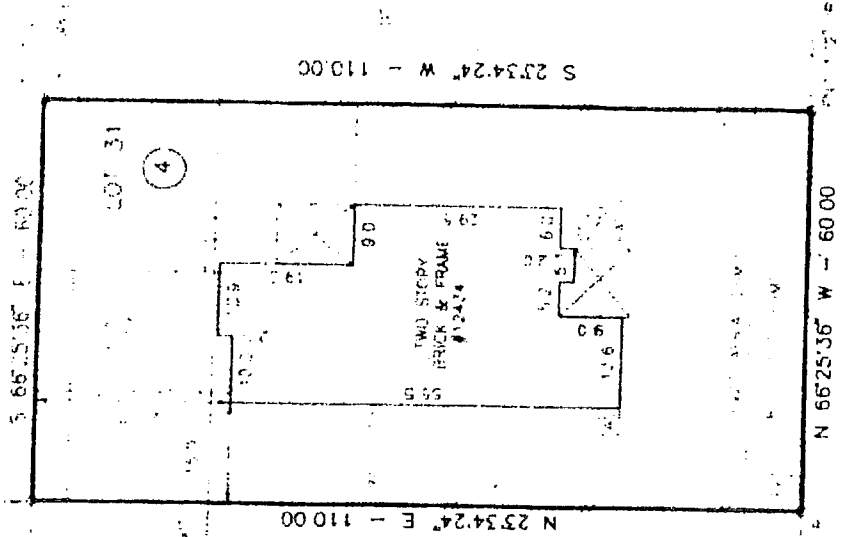

DRIVE  
 GREEN  
 EDWARDS  
 ST.

SURVEY ACCEPTED BY:  
*[Signature]*

NOTE: THIS PROPERTY IS SUBJECT TO HARP COMPANY AGREEMENT FOR UNDERGROUND ELECTRICAL SERVICE AS SET OUT IN INSTRUMENT FILED IN THE OFFICE OF THE COUNTY CLERK OF HARRIS COUNTY, TEXAS UNDER CLERK'S FILE NO. 7656837

*[Signature]*

I hereby certify that this survey was made on the ground and that this plat correctly represents the facts found at the time of the survey showing the improvements. This survey is certified for this transaction only. This survey was performed in connection with the transaction described in:

GF No. 97-40-66106 of REGENCY STEEL COMPANY  
 Lot 31 Block 4 of RWEBA EAST SECTION FOUR (4)  
 recorded in Vol 294 Page 58 of the map records of Harris County, Texas  
 Witness my hand this 21st day of MAY 19 21  
 Purchaser HARRY HUNN  
 Address 12434 CHALMETTE STREET, HOUSTON, TEXAS 77046  
 Job No. 97D46 Bearing Reference PLAT Scale 1"=20'



D N V LAND SURVEYING CO., INC.  
 3935 WESTHEIMER #222 HOUSTON, TX 77027  
 TEL. 713-621-2201 FAX 713-621-4188