

Gertrude Luna Survey
A-18

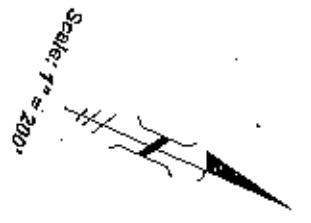
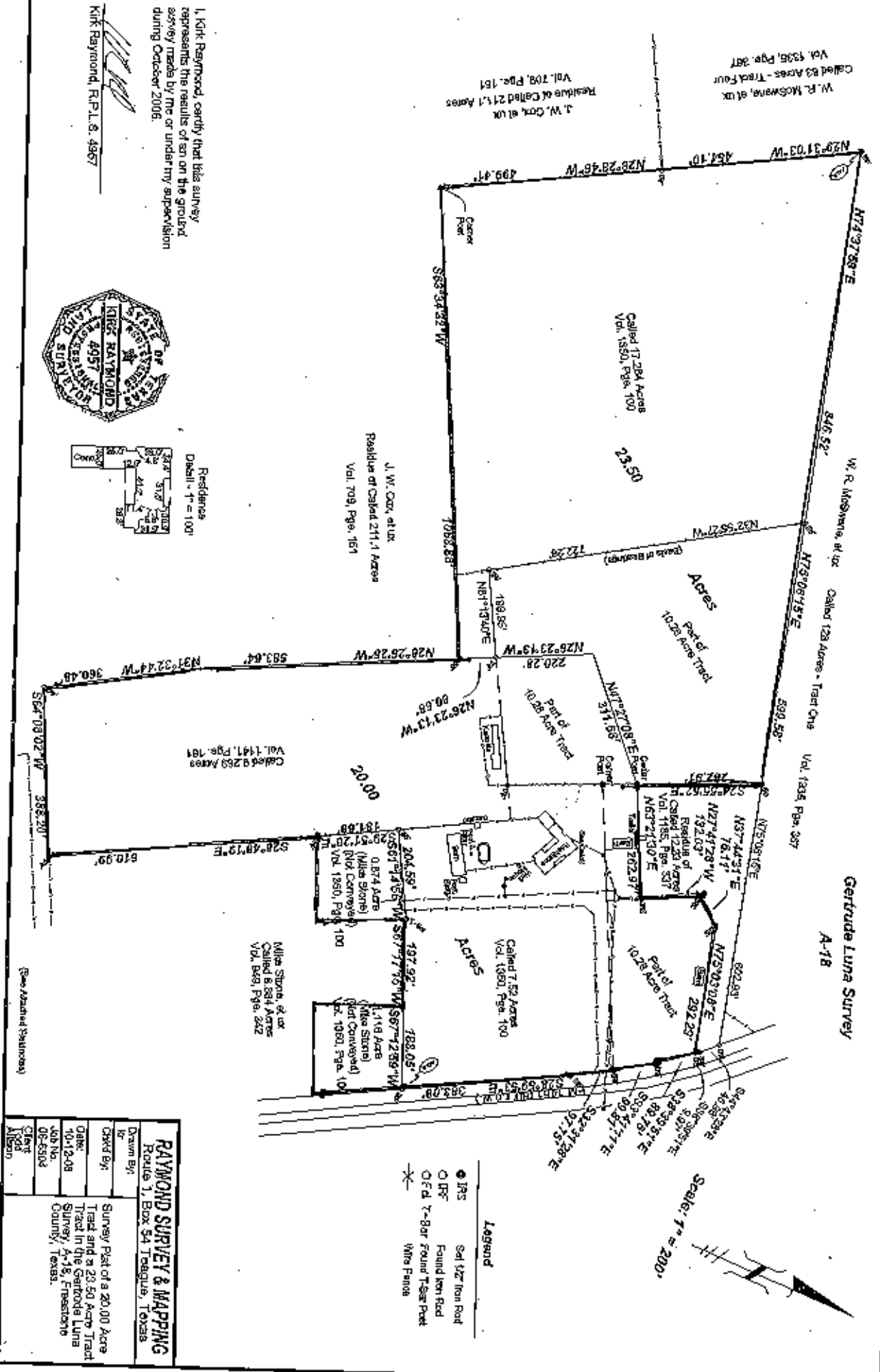

- Legend**
- IRB Set 1/2 Iron Rod
 - IRB Found Iron Rod
 - Fd T-Bar Found T-Bar Post
 - ✱ Wire Fence

RAYMOND SURVEY & MAPPING	
Route 1, Box 54 Teague, Texas	
Drawn By:	
Checked By:	
Date:	10-12-08
Job No.:	08-5304
Client:	Survey Plat of a 20.00 Acre Tract and a 23.50 Acre Tract Traced in the Gertrude Luna Survey, 4-1/8, Freestone County, Texas.
Artist:	

I, Kirk Raymond, certify that this survey represents the results of an on the ground survey made by me or under my supervision during October, 2008.

Kirk Raymond, R.P.L.S. 4967

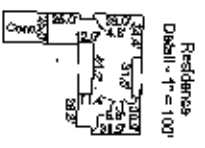

Residence
Detail - 1" = 100'

W. R. Moswara, et ux
Called 83 Acres - Tract Four
Vol. 1336, Page 387

J. W. Cox, et ux
Residue of Called 211.1 Acres
Vol. 708, Page 161

Called 17.284 Acres
Vol. 1350, Page 100

J. W. Cox, et ux
Residue of Called 211.1 Acres
Vol. 708, Page 161

Called 9.269 Acres
Vol. 1441, Page 181

Called 7.59 Acres
Vol. 1390, Page 100

Milla Stone, et ux
Called 6.884 Acres
Vol. 899, Page 242

(See Attached Schedule)