

**KE LIVINGSTON**

This is to certify that I, John G. Livingston, Surveyor of the State of Texas, have plotted the ground and that this plat correct

TA	RADIUS	CHORD LENGTH	CHORD BEARING
	169.41	134.85	S 63°15'30" E
	125.00	220.55	S 22°06'24" W
	100.00	57.74	S 67°14'21" W
	50.00	83.33	N 5°58'56" W
	100.00	57.74	S 79°12'12" E
	75.00	132.33	N 22°06'24" E
	119.41	95.05	N 63°15'30" W
	169.41	11.48	N 41°44'48" W
	125.00	23.51	N 34°24'32" W
	125.00	16.26	N 80°17'18" E
	100.00	28.61	N 75°47'31" E
	100.00	29.74	N 59°00'48" E
	50.00	31.85	S 59°28'03" E
	50.00	30.00	S 23°26'23" E
	50.00	38.47	S 16°38'44" W
	50.00	17.73	N 72°38'07" W
	119.41	24.13	S 45°36'16" E

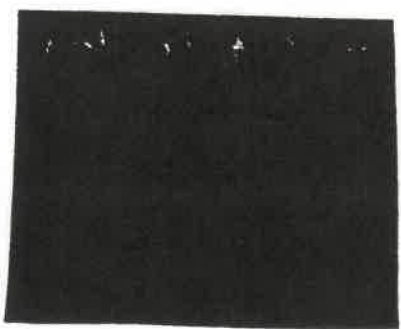

APPROVED by the Commissioners' Court August, 1992.

*Norman J. Street*  
 Norman J. Street  
 Commissioner, Precinct No. 1

*Joe L. Mc*  
 Joe L. Mc  
 County Ju

Donald Cox  
 Commissioner, Precinct No. 2