

GF NO. CH-7996-1076682100432-AG CHARTER TITLE  
 ADDRESS: 817 EAST FRIAR TUCK LANE  
 HOUSTON, TEXAS 77024  
 BORROWER:

**LOT 22**  
**SHERWOOD FOREST, SECTION "C"**  
 ACCORDING TO THE MAP OR PLAT THEREOF RECORDED  
 IN VOLUME 21, PAGE 45 OF THE MAP RECORDS  
 OF HARRIS COUNTY, TEXAS

NOTE: RECORDED PLAT DOES NOT CLOSE MATHEMATICALLY.



THIS SURVEY DOES NOT LIE WITHIN THE  
 HARRIS COUNTY SURVEY PLAT NO. 100432-AG  
 ZONE 2.  
 THIS SURVEY IS A RE-EXAMINATION OF AN  
 EXISTING SURVEY AND DOES NOT CONSTITUTE  
 AN INVESTIGATION WITHOUT DETACHED FIELD STUDY.

A SURVEYANCE INVESTIGATION  
 WAS CONDUCTED TO DETERMINE THE  
 LOCATION OF THE SURVEY

D.C.L. = UNSTANDARD CONTROL LINE  
 RECORD BOOKING VOL. 21, PG. 45, H.C.C.L.A.  
 I HEREBY CERTIFY THAT THIS SURVEY WAS MADE  
 IN ACCORDANCE WITH THE RULES AND REGULATIONS  
 GOVERNING THE PRACTICE OF SURVEYING IN THE  
 STATE OF TEXAS AND THAT THERE ARE NO  
 UNRECORDED ENCUMBRANCES, EASEMENTS,  
 RIGHTS OR INTERESTS AFFECTING THE SURVEY  
 EXCEPT AS SHOWN HEREON. THIS SURVEY IS  
 A RE-EXAMINATION OF AN EXISTING SURVEY  
 AND DOES NOT CONSTITUTE AN INVESTIGATION  
 WITHOUT DETACHED FIELD STUDY.



TERRANCE W. SMITH  
 PROFESSIONAL LAND SURVEYOR  
 JOB NO. 21-00072  
 AUGUST 03, 2021

SCALE: 1" = 40'

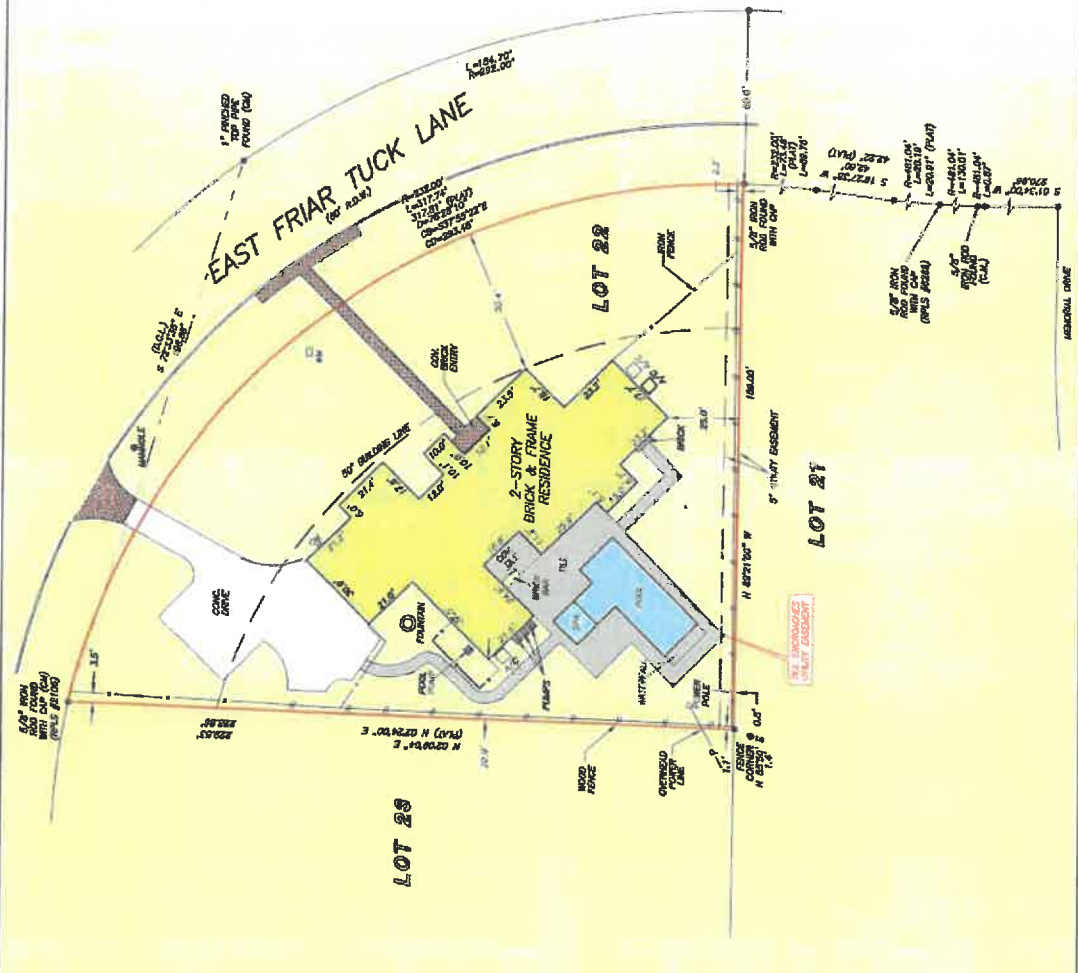

**PRECISION**  
 surveyors



Charter Title Company  
 ANN GALBRAITH  
 713-571-9700

