

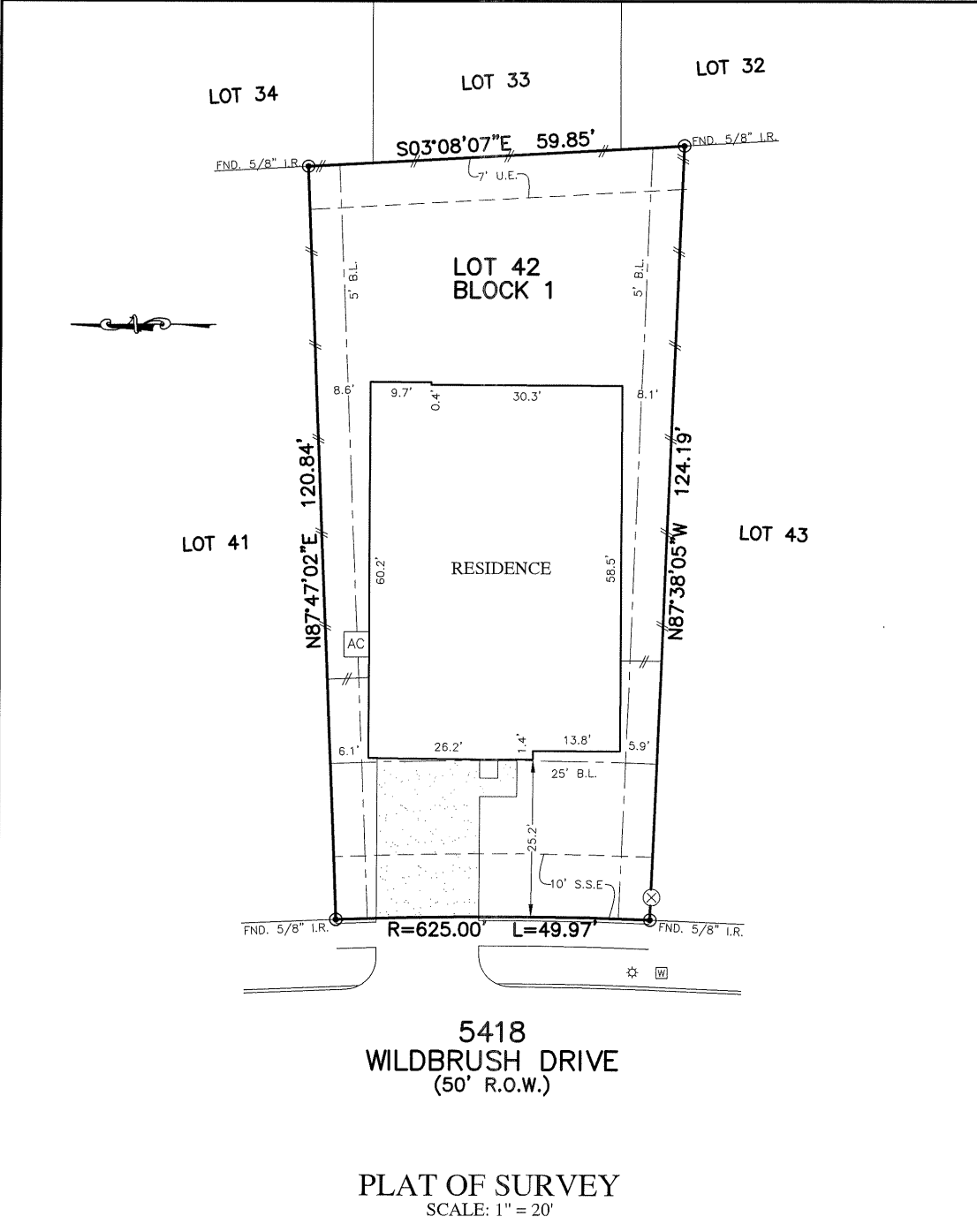

FLATWORK	B.L. BUILDING LINE	U.E. UTILITY EASEMENT	A.E. AERIAL EASEMENT	☼ LIGHT POLE	⊗ MANHOLE
PROPERTY LINE	G.B.L. GARAGE BUILDING LINE	W.L.E. WATER LINE EASEMENT	D.E. DRAINAGE EASEMENT	⊞ ELECTRIC BOX	⊞ GRATE DRAIN
BUILDING LINE	(B.G.) BUILDER GUIDELINES	S.S.E. SANITARY SEWER EASEMENT	E.E. ELECTRIC EASEMENT	⊞ FIBER OPTIC	⊞ PAD MOUNTED TRANSFORMER
EASEMENT	F.F. FINISHED FLOOR	STM.S.E. STORM SEWER EASEMENT	○ WATER VALVE	⊞ TELEPHONE PEDESTAL	
WOODEN FENCE	EXT. EXTENDED	P.A.E. PRIVATE ACCESS EASEMENT	⊞ FIRE HYDRANT	⊞ GAS METER	
WROUGHT IRON FENCE	R.O.W. RIGHT-OF-WAY	P.U.E. PRIVATE UTILITY EASEMENT	⊞ MONUMENT	⊞ CABLE PEDESTAL	
CHAIN LINK FENCE	T.O.F. TOP OF FORM	P.V.T. PRIVATE	● IRON ROD	⊞ WATER METER	⊞ MANHOLE & INLET
OVERHEAD ELECTRIC	ELEV. ELEVATION	FND. FOUND	I.P. IRON PIPE	⊞ GUY ANCHOR	⊞ INLET



5418  
WILDBRUSH DRIVE  
(50' R.O.W.)

PLAT OF SURVEY  
SCALE: 1" = 20'

NOTES:  
1. ALL BEARINGS SHOWN HEREON ARE BASED ON THE RECORDED PLAT.  
2. ALLPOINTS LAND SURVEY, INC. IS NOT LIABLE FOR ANY DAMAGES DUE TO INFORMATION NOT PROVIDED TO SURVEYOR OR BUILDER PLACING ANY IMPROVEMENTS WITHIN A BUILDING LINE OR EASEMENT.  
3. SUBJECT TO APPLICABLE RESTRICTIVE COVENANTS LISTED IN ITEM 1, SCHEDULE "B" OF TITLE COMMITMENT ISSUED BY DHI NATIONAL TITLE INSURANCE Co. UNDER G.F. No. 154-190206650.  
4. AGREEMENT FOR UNDERGROUND ELECTRIC SERVICE PER C.F. No. 2018131355.

FOR: DR HORTON  
ADDRESS: 5418 WILDBRUSH DRIVE  
ALLPOINTS JOB#: DR171863 BY: MM  
G.F.: 154-190206650 AF  
JOB:

LOT 42, BLOCK 1,  
LONG MEADOW FARMS, SECTION 45,  
PLAT NO. 20180254, PLAT RECORDS,  
FORT BEND COUNTY, TEXAS

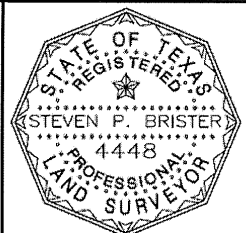

FLOOD ZONE: X  
COMMUNITY PANEL:  
48157C0140L  
EFFECTIVE DATE: 4/2/2014  
LOMR: DATE:

I HEREBY CERTIFY THAT THIS PLAT REPRESENTS THE RESULTS OF A SURVEY MADE ON THE GROUND, ON THE 24TH DAY OF JUNE, 2019.  
*Steven P. Brister*