

CALLED 10.68 ACRE
DRAINAGE ESMT.
H.C.C.F. No's. Y70712B, Y811259 & Y811260 H.C.D.R.

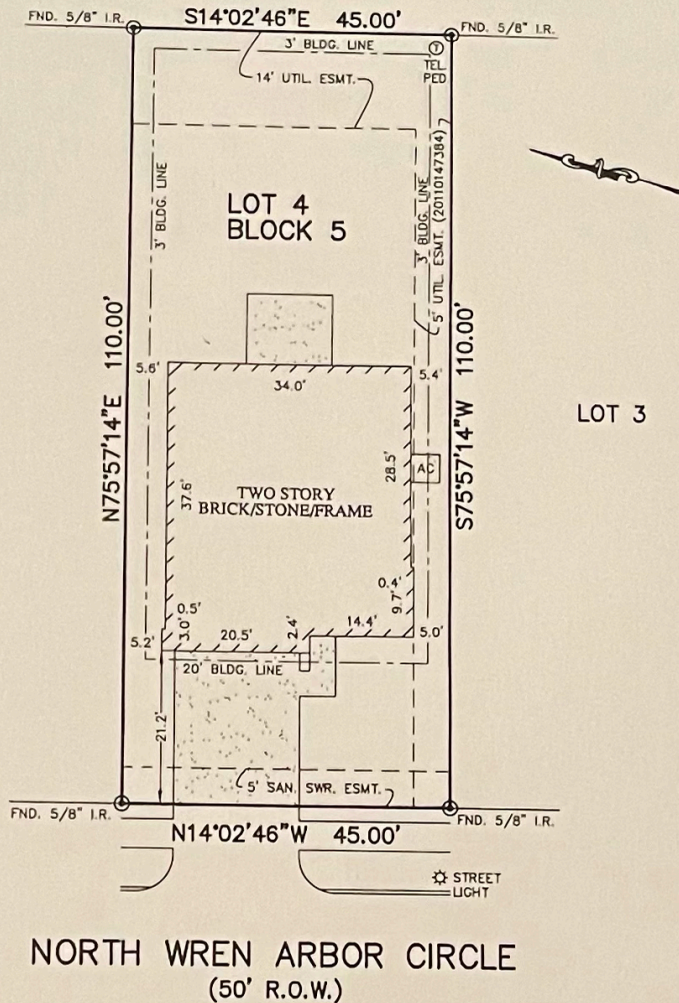

NORTH WREN ARBOR CIRCLE
(50' R.O.W.)

NOTES:

1. ALL BEARINGS SHOWN HEREON ARE BASED ON THE RECORDED PLAT.
2. SUBJECT TO APPLICABLE RESTRICTIVE COVENANTS LISTED IN ITEM No. 1, SCHEDULE "B" OF TITLE COMMITMENT ISSUED BY WFG NATIONAL TITLE INSURANCE Co. UNDER G.F. No. PT1535475.
3. AGREEMENT WITH CENTERPOINT ENERGY HOUSTON PER C.F. No. 20110120362 AND 20130323914.
4. BLDG. LINE (3' SIDES/REAR) PER C.F. No. 20130626348.

FLOOD MAP:

THIS PROPERTY LIES IN ZONE "X" AS DEPICTED ON COMMUNITY PANEL No. 48201 C 0460 M, DATED: 10-16-13
THIS INFORMATION IS BASED ON GRAPHIC PLOTTING. WE DO NOT ASSUME RESPONSIBILITY FOR EXACT DETERMINATION.

PLAT OF SURVEY
SCALE: 1" = 20'

© 2015, ALLPOINTS SERVICES, CORP., All Rights Reserved. This original work is protected under copyrights laws, Title 17 U.S. Code Sections 101 & 102. All violators will be prosecuted to the extent of the law. This survey is being provided solely for the use of the recipients and no license has been created, express or implied, to copy the survey except as is necessary in conjunction with the original transaction.

FOR: JESSICA M. BIRD
ADDRESS: 18810 NORTH
WREN ARBOR CIRCLE
ALLPOINTS JOB #: LL95234 AF
G.F.: (PT1535475)



LOT 4, BLOCK 5,
REMINGTON CREEK RANCH, SECTION 2,
FILM CODE NO. 637108, MAP RECORDS,
HARRIS COUNTY, TEXAS

I HEREBY CERTIFY THAT THIS PLAT REPRESENTS THE RESULTS OF A SURVEY MADE ON THE GROUND, ON 24th DAY OF MARCH, 2015.

Steven P. Brister

